RADIO
SERVICE & REPAIRS
by Highly Skilled Experts only
MODERATE CHARGES
PIGOTT
AND CO. LTD.
112 GRAFTON ST.,
DUBLIN
CORK. SLIGO.

Jessels
VITAL VITAMINS A AND D
from Health Giving
COD LIVER OIL
Sugar Coated
TABLETS
So easy to take
ON SALE AT ALL CHEMISTS
1/6 and 3/6

NATIONAL LIBRARY
3 JUL 1942

CITY EDITION

The Irish Times

PRICE 3D. DUBLIN, FRIDAY, JULY 17, 1942 NO. 26,521

SAVE YOUR COUPONS
AND BE WARM NEXT WINTER
Don't retire your old Fur Coat. It's still good for years of active service—with just a few new skins and a new style. You can be warm in style next winter at a fraction of the cost of a new coat.
BARNARDO'S
108 GRAFTON STREET, DUBLIN.

D·B·C
Gooseberry Meringues
1/6 each
May be obtained from:—Phone: St. Stephen's Green 61462, Rathmines 92378, or from any Peter Kennedy Ltd., Shop.

1,000,000 GERMAN CASUALTIES

—MOSCOW CLAIM

PANZER DRIVES TOWARDS CAUCASUS

WHILE the garrison of Voronezh still defend the ruins of their city and in places are counter-attacking, two hundred miles to the south the German panzers drive into the fertile valley of the Lower Don, and strike deeper towards the crucial approaches to the Northern Caucasus.

Across the wheat plains the Germans are trying to blast a way from Millerovo over the 180 miles still lying between them and Stalingrad, key port of the Volga, and their right wing is advancing towards Rostov, oil terminus of the Grozny and Maikop fields.

A third city—Voroshilovgrad, smaller, but holding an important place in the rich Donetz coalfields—has been outflanked, and its position is obscure. Stockholm despatches state that it is in German hands.

Stalingrad is already threatened from the air, since the advanced bases are now little more than 200 miles away.

Moscow stated last night that the past two months' fighting on the Soviet front has cost the Germans nearly a million men and vast quantities of major weapons.—(Reuter.)

HEAVY RUSSIAN LOSSES

MOSCOW, Thursday—The Associated Press Correspondent here writes:—The retreating Red Army battled with the onrushing Germans to-day on the Don Steppes east of Millerovo, where the threat to Russia's Volga tank arsenal at Stalingrad and the oil port of Rostov grew hourly.

"To the north, two more German offensives pressed slowly forward; one at the approaches to Voronezh, where the Red Army was making a great stand and even counter-attacking, and the second south of Boguchar, on the Don, where the rolling terrain favours the side with tank superiority. Hints that the Germans might seek to take advantage of Marshal Timoshenko's life and death fight for the Caucasus came from Soviet radio broadcasts indicating a possible new threat to Moscow.

"At Millerovo, in the far south, between the Don and Donetz Rivers, the threat was gravest. The Soviet retreat to their present positions from Lisichansk has left a large part of the precious Donbass industrial area in German hands and faced the Soviet High Command with what foreign observers believe to be the most critical situation of 13 months of war.

"Two new phases of fighting were mentioned in despatches received in the capital. One was east of Rzhev, 130 miles north-west of Moscow. Although this was not described as an offensive, there was sharp fighting, in which the Russians dispersed the attackers, who drove between their positions. The second phase was on the Bryansk front, 220 miles to the south-west of Moscow, where there was a warning to look for developments."

SOVIET PRESSURE

Reuter's Correspondent in Moscow says: "After heavy fighting, Marshal Timoshenko's troops have hurled the Germans out of a part of one of the straggling suburbs of Voronezh into which they had penetrated. The city is still the focal point of the Red Army's resistance to the present German sweep to the east. The issue hangs in the balance. Soviet troops at the same time are keeping up their pressure on the German flank north of the city. In the south, on the borders of the wide plains inside the elbow of the Don, which stretches to within 50 miles of Stalingrad, Soviet forces, after abandoning the town of Millerovo, are fighting fierce rear-guard actions.

"Russia's northern fleet air arm has scored two successes in attacks on German convoys in Arctic waters. Several direct hits were registered on an 8,000-ton transport, which sank after an explosion. In another convoy a cargo ship of 5,000 tons was also sunk by direct hits from Stormoviks, and one escort vessel was damaged."

MOSCOW, Thursday.—German losses in killed, wounded and prisoners between May 15 and July 15 amount to not less than 900,000 men, states an official Soviet announcement, which states:—"Here are the facts of German losses and our own in this period: The German Fascists lost in killed, wounded and prisoners 900,000 officers and men. Of these, not less than 350,000 were killed. In addition, they lost about 2,000 guns of all calibres, 2,900 tanks, and at least 3,000 aircraft.

"The Red Army lost during the same period 399,000 officers and men in killed, wounded and missing, 1,905 guns of all calibres, 940 tanks and 1,354 aircraft.

"From these facts, it is evident that in the last two months alone the Germans lost, in killed, wounded and prisoners, some 1,000,000 officers and men. Herein lies the decisive result of two months' fighting. It is true that in the course of this fighting the Soviet troops have left a number of districts and towns, but they have inflicted huge losses in men and materials on the Hitlerites."

SOVIET COMMUNIQUE

MOSCOW, Thursday. — To-night's Soviet communiqué states:—"During July 16 our troops fought the enemy in the area of Voronezh. In other sectors of the front no material changes took place. In some sectors of the Voronezh front the initiative has passed into Soviet hands and the Germans are on the defensive. Four thousand Germans were killed in three days south-east of Millerovo. During July 15 Soviet air units on various sectors destroyed or damaged about 40 German tanks, 150 lorries carrying troops and war material and eight fuel tank cars. They also sank a tanker and damaged a patrol vessel, and dispersed and partly annihilated about one battalion of enemy infantry and one squadron of cavalry.

"South-east of Millerovo our troops are fighting their way back to new positions. In non-stop heavy fighting with numerically superior German forces our troops are inflicting great losses on the enemy. One unit, in three days' stubborn fighting, accounted for about 4,000 Germans and destroyed 35 tanks. In a central front sector 1,200 German officers and men were killed during the day. Prisoners were taken. In a north-western front sector the Russians dislodged the Germans from an inhabited locality. The enemy lost three tanks and 250 officers and men.—(Reuter.)

VICHY, Thursday.—A "Ukraine Front" despatch to the Vichy News Agency to-night said that the Germans were reported to have reached Petrovsk, 23 miles east of Voroshilovgrad. It is also reported that the greater part of Voroshilovgrad—a big industrial centre—has been occupied, and that German detachments have completely occupied Sambak—between Pokrovsk and Taganrog.

Further north a Soviet column, launching a counter-attack, is reported to have reached Astachov, 50 miles north-east of Millerovo, and a great tank battle is now said to be in progress.—(Reuter.)

So attractive . . .

So attractive, and withal so wise. Wise, because she knows that beauty in itself is not enough . . . that charm must have a partner, an intangible something to give it mystery and magic. For her that something is Coty *L'Origan*, her own personal perfume, a fragrance that softly throbs its message of charm. *L'Origan* is the most sweetly scented of all the Coty masterpieces. For times when romance flies on silver wings—she chooses *L'Origan*.

Perhaps yours is another type of charm, a more sophisticated loveliness . . . perhaps *Coty Chypre* is the perfume attuned to your moods. *Chypre* is for the modern Cleopatra, a languorous fragrance . . . warm, exotic and thrilling.

Nor are these all. Many more perfumes (each one a glorious masterpiece) are made by Coty. For instance, there is Coty *Paris* . . . For the gay, sparkling type—*L'Aimant* . . . perfume of magnetism for the sophisticated hostess, and many others. You are sure to find, amongst the many creations of the House of Coty, the one perfume which is made for you.

Prices from 3/6 to 28/6

Coty PERFUMES
of lasting loveliness

FRENCH WARSHIPS AT ALEXANDRIA

U.S. INTERNMENT PLANS

IF the British, with American approval, should destroy the French warships at Alexandria, the United States would have to bear responsibility for all the serious consequences which might result, M. Laval told the United States Government to-day.

The first United States Note informed France of Washington's approval of Britain's proposal that the vessels would join the British Fleet and quit the Mediterranean through the Suez Canal. France was asked to name a harbour to which the warships should be brought under British convoy. This request was refused by M. Laval.

Last Saturday President Roosevelt sent a Note to the French Government stating that the warships must follow the British Fleet under any circumstances, and suggesting Martinique as the internment port. This second Note was answered by M. Laval on Monday with a formal refusal. M. Laval said that if the French warships had not sailed for France, according to the stipulations of the armistice, this was due to their being blockaded by the British. Germany and Italy had always respected the armistice stipulations regarding French ships, and so the French Government could not violate the armistice and accept the American point of view.

DEFEND THEMSELVES

On July 1 Marshal Pétain handed to the United States *Chargé d'Affaires* a memorandum, which stated:—"If the British forces have to evacuate Alexandria, the French Government will not allow them to interfere with our warships before they leave. In the event of interference, our units will defend themselves by all means at their disposal. Admiral Godefroy, Commander of the squadron, has been ordered to refuse to follow the British in their withdrawal. If a new incident like that at Mers El Kebir should follow, the consequences would be serious. The French Government asserts once more that all French warships can only remain French—which is, in fact, in accordance with the terms of the Armistice. In the present circumstances, the French Government would be willing to consider any course enabling the warships freely to regain the nearest French port."

AXIS AGREEMENT

On July 2 the German High Command and the Italian Government agreed that the instructions given to Admiral Godefroy were in accordance with the terms of the Armistice, and the French Government invited the United States Government to take note of this information, and added:—"In view of these steps, any act of violence on the part of the British would have results of which the extreme gravity cannot escape the Federal Government."

In a Note to Marshal Pétain on July 8 President Roosevelt proposed that the French ships at Alexandria should be placed under the protection of the United States and should pass through the Suez Canal to an agreed port either in America or in another American Republic. "Their restoration to France at the end of the war would be guaranteed." In the event of the French Government rejecting this proposal, the American Note said, the British Government would be justified in ordering the French warships through the Suez Canal. If the order were not carried out, the British would be justified in destroying the ships to prevent them from falling into Axis hands.

AN INSULT

After expressing surprise at the terms proposed by the American Government, M. Laval emphatically rejected them as "contrary to the honour and interests of France." Stating that the American Government was well aware that the French Government would never hand over or attempt to hand over any of its ships to a foreign Power, he added that in proposing that the ships be removed to an American port, "the Federal Government is insulting the dignity of France."—(Reuter.)

PROTEST TO U.S.

BERLIN, Thursday.—The French Government has sent a protest to the U.S. Government against the appointment of American representatives to the Committee of General de Gaulle, says a Vichy message. The protest says that, as America still maintains normal diplomatic relations with France, it is not permissible for the U.S. Government to enter into relations with General de Gaulle.

M. Laval described the arguments used by President Roosevelt to justify the appointments as a "pretext directed against French sovereignty," the despatch adds. "Replying to Roosevelt's statement that the opening of relations between the U.S. Government and the de Gaulle movement was to safeguard French territory, M. Laval said that the defence of French territory was 'exclusively a matter for the French Government.'"—(Reuter.)

VOLUNTARY DEFENCE

"CESSATION OF TRAINING"

Because there had been no compensation scheme there had been a complete cessation of training by the voluntary defence services in Dublin in the last few months, it was stated by General Mulcahy in the Dail last night.

Grave dissatisfaction in the rescue services was mentioned by Alderman A. Byrne (Ind., Dublin).

The Minister said that a scheme in respect of the L.D.F., L.S.F., and other voluntary services was in course of preparation.

CALENDAR YEAR INQUIRY

An inquiry into the likely effect which changing the financial year to coincide with the calendar year would have on the commercial community and State and Local Government Departments, will be held "when there is a suitable opportunity." The information forthcoming will be presented to a Parliamentary Committee, who will consider it and report on the advisability of such a change.

General Richard Mulcahy (F.G., Dublin) learned this from Mr. S. T. O'Kelly, Minister for Finance, at question time in the Dail yesterday.

TURK SUBMARINE LOST

VICHY, Thursday.—The Turk submarine, Saldary, 1,200 tons, has sunk after an accident in the Dardanelles, says an Istanbul message to-day. The circumstances of the accident are unknown. It is hoped to reflost the submarine and save its crew of 57 officers and men.

The Saldary is one of the biggest Turkish submarines, and was put into service in 1939.—(Reuter.)

NEW BANK BILL MAY PASS TO-DAY

THEN SUMMER RECESS

THE Central Bank Bill, 1942, will reach its final stages in the Dail to-day, and the House will continue in session until the measure is passed and sent to the Senate.

Should the debate on the bill not finish to-day, it is proposed to sit to-morrow. At the conclusion of this business the House will adjourn for the summer recess.

The Report stage of the bill, completed yesterday, brought few new points to the discussion, in the course of which several Opposition amendments were rejected.

At one stage, when he sought to provide that members of the Bank's Board would not be entitled to pensions, Mr. W. T. COSGRAVE (F.G., Cork) described the institution as "a superbranch of the Civil Service." He suggested that there was no bank in Ireland where directors got pensions.

The MINISTER for FINANCE observed that all whole-time officials of banks got pensions.

CHEAPER MONEY

Moving an amendment giving the bank power to subscribe for, hold, or sell security offered or guaranteed by the State which had been offered for public subscription or tender, General MULCAHY (F.G., Dublin, N.E.) said that they would not have to pay so much for money in the future, and if that clause was not inserted, which would go to pay for necessary work, the Government might find that when issuing a loan it would be impossible to get the money which was required at a reasonable rate. As the section stood, the bank could only buy Government securities that were actually in the hands of some other person.

Mr. O'KELLY said that he understood that when two-thirds of a loan was subscribed the Stock Exchange would issue a quotation. He would be very glad to get money for public purposes at cheap rates. They could do much more with it. He did not think it would be wise to accept the amendment, because though it might help to get cheaper money it also opened a door that could be used to the disadvantage of the State. Though Governments might not use this it was better not to tempt them.

The amendment was defeated.

NOTE ISSUE BACKING

An effort by General MULCAHY to secure that three of the six panel nominees to be submitted to the Minister for selection as directors should be nominated by the directors of the associated banks, and the others by the executive committee of the Irish Bank Officials' Association, was unsuccessful, and an amendment by Mr. Cosgrave seeking that legal tender notes to the proportion of not less than one in three on the backing of liquid sound advances should be issued to each associated bank also was defeated.

If this amendment was not passed, Mr. Cosgrave said, all issues of currency would have the sole backing of external assets. Any of our securities—National Loan, Land Bonds, issued on our own responsibility, Local Authorities Stock—had no real market on our Stock Exchange; it would be impossible to sell £1,000,000 of these securities inside the country. The Central Bank would be buying unmarketable securities. The aim of the amendment was to arrange that note issue would be backed by liquid sound advances. His principal contention was that, though we claimed to be a Sovereign State, we did not back that claim with our own money.

Mr. O'KELLY said that he accepted the principle of what Mr. Cosgrave said. He had found from bankers with as long experience as any in the country that it was impracticable and could not be adopted by the banking system. For various reasons they should do as Mr. Cosgrave says, but, having gone to the experts, he had been told it could not be done. The Banking Commission had said so also. He had to bow to superior knowledge and experience.

NEW SECTION

A new section empowering the Board of the Central Bank to make, with the concurrence of the Minister, regulations requiring licensed bankers to adopt the Central Bank as a medium of clearance in internal and external operations, was moved by the MINISTER FOR FINANCE, who said that the Irish banks had their own clearance arrangements, and it was not proposed to disturb them at present.

The Minister's amendment was agreed to.

Mr. DE VALERA, moving an amendment to provide that if a majority of the Board of the bank recommended the advisability of requiring securities other than sterling to be used as backing for currency, the Minister for Finance could ask the Oireachtas to approve the proposal, said the amendment was to meet views expressed on a previous stage.

The amendment was agreed to, and the Report stage passed.

INDIA AND BRITISH RULE

NEW DELHI, Thursday.—Pandit Jawaharal Nehru said to-night that the demand for the withdrawal of British rule from India was made because only when India was free would the spirit of resistance to aggression be infused in the people. He admitted that there were risks in a sudden withdrawal of the existing Governmental apparatus, particularly if that withdrawal took place in a spirit of ill-will instead of good-will. But "any risk is better than the risks that India faces at present," he said.

Asked whether a guarantee of independence after the war by America and the other united nations would satisfy Congress, Mr. Nehru said that his concern was with the present situation, and the fear of "unpleasant and, indeed, disastrous consequences" taking place, "if we, the British Government, and everybody went on as at present."—(Reuter.)

MR. CAHIR HEALY, M.P.

Mr. John McGovern, M.P., visited Enniskillen yesterday, and met the Enniskillen Cahir Healy Relief Committee, which was headed by Mr. J. P. Flanagan, LL.B.

They put the views of the Nationalists of Fermanagh before Mr. McGovern in regard to Mr. Healy's release.

TO DEPORT 20,000 JEWS

LONDON, Thursday.—Twenty thousand refugee Jews are being rounded up in occupied France for deportation to Eastern Europe by order of the German authorities, says a Paris message quoted by German Radio to-night. They are Jews "without nationality, or alien Jews" who emigrated into France from Germany, Austria, Poland and Czechoslovakia. The order for their arrest states that all male Jews up to 60, and all Jewish women up to 45, are liable for deportation.—(Reuter.)

STATE CONTROL OF SUPPLIES

T.U.C. MOTIONS

STATE control of supplies, and a militant campaign for the withdrawal of Emergency Powers Order (No. 166), were advocated by delegates at the resumed sitting of the Irish Trades Union Congress in Bundoran yesterday.

Mr. Gilbert Lynch (Amalgamated Transport Workers), who moved a resolution calling on the Government to take complete control of supplies of clothing, fuel and foodstuffs, said that, while not altogether agreeing with the methods taken for clothes rationing, they were in agreement with the principle of rationing.

Mr. P. J. O'Brien, Cork, said it should be possible to obtain popular backing for the use of the Military Tribunal or the Special Courts against people guilty of profiteering.

Miss L. Bennett (Women Workers) said it would be essential for their movement and the Labour Party to combine in some action to secure adequate supplies of food for poor people. She was told on good authority that butter was going across the border all the time.

Mr. M. Drumgoole (Distributive Workers' Union) said that the recent Clothes Rationing Order was the most stupid introduced.

A resolution was passed calling on the Government to take more vigorous and punitive measures, including imprisonment, to stamp out definitely the vicious activities of all black marketeers, profiteers, and hoarders.

The motion was agreed to.

Congress also passed a resolution calling on the Government of Eire to arrange that a fair portion of the linen yarn manufactured in Great Britain and Northern Ireland from flax grown in the twenty-six counties should be returned to this country.

PRICE CONTROL

Mr. J. P. Forristal (Typographical Association) said the Government had failed completely to control prices, and a more militant attitude should be adopted by the Irish working-classes until they secured complete withdrawal of Orders 83 and 166.

Mr. W. Kenneally (Irish Transport Workers, Cork) said they were largely responsible for the present position themselves, because of their disregard for the last twenty years of the political right of the Labour Party. The patience of the plain people would become exhausted, and they would be forced to take action.

Mr. Jim Larkin (Dublin Trades' Council) asked, if the National Executive could not devise a plan to bring home the real position to the Government, and if they could take a vital industry which the other unions would support, and make a stand on it as a test case.

Mr. Moore (Seamen's Union) said his union would carry out any lead given by the National Executive.

Miss L. Bennett (Dublin) said that trade unions which nominated representatives on the Tribunals were accepting the Order 166.

A protest against the action of the Government in stabilising the Civil Service cost-of-living bonus was adopted.

Mr. James Lindsay Brown (Scottish T.U.C.) said the workers of his country had agreed to sink their differences in order to get on with the war.

BANKS' "BLUFF"

PROF. A. O'RAHILLY'S VIEW

"The modern bank is the up-to-date equivalent of a gold mine," stated Professor A. O'Rahilly, in the course of a public address, entitled "Men and Money," in the Mansion House, Dublin, last night.

The biggest amount of money was, he said, created, not by the State, but by the banks. The attitude of the banks to the State was simply preposterous to anybody who believed in the interests of democracy, and their continued denial of social functions would drive people into advocating nationalisation of the banks. He did not want nationalisation of the banks, but he objected to the banks bluffing the public.

Speaking of "the great superstition in this country of backing money," he

PROFESSOR A. O'RAHILLY.

stated that the one hundred per cent. backing of Irish money could make sense to nobody outside a lunatic asylum.

The great danger was that the banking system would dominate the people, and not *vice versa*. Money was made for man, and not man for money.

Mr. J. J. Walsh, who proposed the vote of thanks, suggested that the Government should be urged to see that every pound of the money of their people in war stocks, preference shares, debentures, municipal loans and the like, in Great Britain should be transferred to equities—otherwise, ordinary shares in English commercial undertakings.

There were still tens of millions worth of property held here by English people in industries, house property and land, and there was no reason why steps should not be taken to have it transferred in the same way, thereby liquidating a further slice of the external credit situation.

BELFAST BRANDY CHARGE

Over 500 bottles of brandy were mentioned in charges preferred against Samuel Edward Moore, Downs street, Enniskillen, and Desmond McGrotty, Ormond road, Dublin, by the Customs authorities, in Belfast Custody Court yesterday.

The treble duty-paid value of the brandy, it was stated, was £1,179 8s. 6d. The defendants were further remanded until August 6th on bail of £250 and one surety of £250 each.

NEW LICENSING BILL

Mr. Gerald Boland, Minister for Justice, will introduce the new bill amending the Licensing Act in the Dail to-day.

BOMB DAMAGE COMPENSATION

2,034 CLAIMS LODGED

MR. O'KELLY, moving in the Dail a sum of £170,000 for Damage to Property (Neutrality) Compensation, said that claims arose in the main from one or other of the bombing incidents at Campile in August, 1940; at Sandycove, Co. Dublin, in December, 1940; at Terenure and the South Circular road, Dublin, in January, 1941, and at the North Strand in May, 1941.

There were other incidents causing less extensive injuries, arising from the dropping of bombs in Carlow, Louth, Wicklow, or the explosion of land or sea mines by the Army authorities, or from sea mines exploding from time to time around the coast—notably in Co. Wexford. The expenditure under the Act in 1941-'42 amounted to £111,880 (out of a vote provision of £115,000). The bulk of it was paid to local authorities in recoupment of moneys spent by them—under the authority of the Government—on repairs to injured dwellinghouses and on cash advances for the purchase of immediate necessities in the shape of furniture and/or clothing. The Act allowed a period of twelve months for the lodgment of claims; 2,034 applications, amounting to £317,000, had so far (30th June, 1942) been lodged—including 18 from Campile, 20 from Sandycove, 397 from Terenure and South Circular road, and 1,488 from the North Strand. Claims were still coming in at the rate of 25 to 30 each week.

Offers of compensation had been made in 970 cases, in very few of which had the amounts offered been questioned by the applicants; in all of these cases agreement was eventually reached with one exception, which was under further examination. If an applicant was not satisfied with the amount offered, he could refuse the offer and apply to the Circuit Court for compensation. The Minister for Finance was entitled to refuse to make an offer of compensation and to leave the applicant—if he so desired—to seek his remedy in the court. This course had, however, been adopted only in about 24 cases, in which the entire claims were clearly outside the scope of the Act. In no case, so far, had application been made to the Circuit Court for compensation.

The estimate also included provision for the payment that would fall to be made to the Dublin Corporation in respect of the buildings in the North Strand area which they were in process of acquiring for the purpose of a town planning scheme; under the Act the Corporation would be entitled to a payment equivalent to the diminution in the market value of the acquired property occasioned by the bombing, while they, in their turn, would be responsible for the payment of compensation to the owners or other persons having an estate, right or interest in the acquired property, on the basis of the condition of the property before the injury took place.

DUBLIN'S DEAR TURF

Confessing that he was astonished at the gap between the cost of turf on the bog and in Dublin, Mr. DE VALERA, speaking during a debate on a Finance Department estimate of £50,264, said that there was no question of the State making money on turf production.

Criticism of the turf campaign by Mr. Norton (Lab., Kildare) and Mr. P. McGilligan (F.G., Dublin) was aimed mainly at the disparity between turf wages and costs to the consumer, and a conference of workers and the Turf Controller was suggested.

Explaining that the gap was created mainly by difficulties in the transport system which necessitated various rehandlings, Mr. de Valera said that the present figure of 64s. a ton was not paying. Organisation, he said, should aim at trying to get rid of the gap so as to get the producer and consumer both to benefit.

After Mr. de Valera had promised to have the Dublin gas hours position examined, and Mr. O'Kelly had stated that he would introduce a bill concerning Ordnance Survey in the next session, the vote was agreed to.

Votes of £2,447,250 for old age pensions and £15,208 for the Civil Service Commissioners and Local Appointments Commission were agreed to.

SECRET SERVICE

On the vote of £13,300 for the Secret Service, Mr. DAVIN (Lab.) asked for details of the amounts paid out, and THE MINISTER said that a total of £10,639 had been paid out, of which there had been paid through the Department of Justice £4,035, and through the Department of Defence £4,319.

The House adjourned till to-day.

COVE BOAT CAPSIZES

OCCUPANTS' NARROW ESCAPE

Mr. Louis De Mayo Dillon, an official of the Munster and Leinster Bank, O'Connell street, Dublin, presently on holiday with relatives at Cove, and Mr. Patrick Madigan, third engineer of an Irish steamer and a member of a well-known Cove family, had a narrow escape from drowning when their fourteen-foot sailing punt capsized in Cork Harbour yesterday afternoon. They had set out to visit relatives of Mr. Dillon on another ship anchored in Whitegate roadstead, and were returning home when their craft was struck by two heavy squalls and capsized, throwing both men into the water. For nearly forty-five minutes they held on to the upturned craft. The accident was first observed by two youngsters from East Hill, Cove, who informed Maurice Cummins, a member of the local Port Control Examination Service, and he, with two companions, set out in a yawl to the rescue. Meanwhile, the Cork Harbour Commissioners' hopper, Grabwell, arrived on the scene, and, lowering a boat, took the two men aboard, somewhat exhausted and cold from their long immersion, and landed them at Cove.

RED CROSS SHIP SUNK

STOCKHOLM, Thursday. — The Swedish steamer Stureborg was sunk by bombers in the Mediterranean near Cyprus, it was announced here to-day, while on its way to Haifa from the Pireaus, Greece, on International Red Cross service.—(The Associated Press.)

Nineteen members of the crew are missing. The only survivor is a Portuguese.—(Reuter.)

FOR BRITISH RED CROSS

Lady Limerick, Deputy Chairman of the Red Cross and St. John War Organisation Executive Committee, who recently toured New York and Washington on behalf of the British Red Cross, said in a broadcast last night that since November, 1939, over twelve million pounds had been voluntarily subscribed in America to buy mobile canteens, ambulances, hospital supplies, clothing and books.

ARMOURED BATTLE IN DESERT

RESULT MAY DECIDE FATE OF EGYPT

ALLIED and Axis tanks clashed again yesterday In the first big armoured battle since General Auchinleck halted 60 miles from Alexandria.

The battle is being fought in the central sector of the British positions south of El Alamein, and the result is described as likely to affect the whole position on the Egyptian front.

Yesterday British troops wrested the Tel el Eisa ridge from the Axis troops, who stormed it 48 hours earlier. Marshal Rommel's forces later regained the ridge, and the latest news is that it is again held by the Allies.

CAIRO, Thursday.—A big tank battle has been raging all to-day in the central sector south of El Alamein. The result is likely to affect the whole position in the Western Desert. Allied forces, counter-attacking this morning in the northern sector, recaptured the ridge taken by the Axis near Tel el Eisa in their night attack 36 hours ago. Later the Axis re-took the ridge, but it is believed to be again in Allied hands.—(Press Association.)

AXIS GAINS

CAIRO, Thursday.—Reuter's correspondent here says: "Marshal Rommel launched a second counter-attack at six o'clock on Wednesday night on a considerable scale against the British positions south of El Alamein. He threw in tanks, infantry and guns. British armoured forces went to the support of the Allied troops holding the front line. The result of the tank battle which ensued is not yet known, though the Axis forces are understood to have gained a small foothold on the ridge.

"The Axis night attack in the northern sector resulted in Marshal Rommel establishing himself on a ridge near Tel el Eisa, at the apex of the Allied salient west of El Alamein. Fierce fighting raged for the Tel el Eisa Railway Station, which the Axis took and quickly lost again. It is still in Allied hands. The ridge now held by the Axis is dominated by a higher ridge still in the possession of the 8th Army.

"The U.S. Army Air Corps heavily attacked Benghazi in daylight on Wednesday. Fires were started in dock installations. Enemy air activity has increased over the desert, Marshal Rommel's bombers being heavily escorted by fighters. Allied fighters shot down seven of the enemy fighters with the loss of one to themselves."

1,200 PRISONERS

The Italian communiqué reports:—"The enemy violently attacked our positions in the central sector of the Egyptian front. He was held everywhere and was immediately counter-attacked.

"We took over 1,200 prisoners and destroyed a good number of motorised and armoured units. Strong formations of our aircraft took part in the bitter fighting. Enemy attacking forces were attacked as well as the enemy air force. Four enemy 'planes were shot down by the fighters of the 4th Group, which, since the beginning of the present operations in North Africa has achieved its 132nd victory. German airmen destroyed a Curtiss and a Spitfire. British 'planes bombed Benghazi, damaging a few houses and killing or wounding about 10 Arabs. An enemy 'plane was destroyed by the A.A. defences."—(Reuter.)

AS OTHERS SEE US

"Extreme plight" is the description applied to the newsprint situation in Eire by the *Newspaper World*, in an editorial, which extends sympathy to Irish newspaper workers.

Referring to "the grim picture" painted by Mr. Sean Lemass, Minister for Supplies, it says that none in newspaper circles across the Channel would be unmoved by the position of a zealous band of workers whose labours shed lustre on a once prosperous Press. "It is a pitiful account, and the reports reaching us suggest beyond a doubt that a large part of the Irish Newspaper Press soon will cease publication," says the journal. "The outlook, therefore, for all whose livelihood depends directly upon newsprint in Eire is black, indeed. The only solution of the problem is shipping, labour and productive capacity, and the fighting nations can spare none to help Eire."

Commenting on the probability of some of the Irish provincial newspapers closing down—some "are down to their last few reels of newsprint"—the article suggests that British workers, still avoiding by the mercy of Providence, the courage of their seafarers and the judicious exercise of the Paper Control, the gloomy shadow darkening the future of the craft in Eire, should find the conscious knowledge of their good fortune a refreshing, calming and steadying effect.

BABY DROWNED IN LAKE

MRS. CRAIG WALLER'S PLEA

Mrs. Patricia Cary Craig Waller (22), of Chargate Lodge, Walton-on-Thames, was bound over, at Old Bailey, London, yesterday, having pleaded guilty to causing the death of her three months' old son by dropping him into a lake. It was also pleaded that at the time she had not fully recovered from the effect of giving birth to the child, and, in consequence, the balance of her mind was disturbed.

Her husband, Lieutenant-Commander Craig Waller, was attached to the Dorsetshire, but was not on the ship when it was sunk, having been put ashore ill. She will remain with him until he returns to sea and will then live with her father, Surgeon Vice-Admiral Sir Percival Nicholls, who is in charge of a naval hospital in Scotland.

WASHINGTON, Thursday.—Plans for the formation of a Norwegian Infantry Battalion in the U.S. Army were announced to-day.—(Reuter.)

FRENCH COAST FIGHT

BRITISH BOATS ATTACKED

A joint Admiralty and Air Ministry communique, issued in London last night, states:—

"On Wednesday afternoon a group of light craft of the Royal Navy and Royal Air Force, employed on air sea rescue duties close to the French coast, was attacked by German fighter aircraft. As a result of these attacks one launch was set on fire and sunk, and other craft were damaged. The naval officer in one of our craft and an airman, who was one of the crew on a boat manned by the R.A.F., were killed. Several officers and men were wounded. The next-of-kin are being informed as soon as possible.

"In spite of repeated attacks by German fighters, our boats succeeded in rescuing from the sea two R.A.F. pilots. During the enemy air attacks on the rescue craft one German aircraft was shot down and another damaged by gunfire from our boats. Two more were shot down and others damaged by our fighters. Two of our fighters were lost."

Macey's SALE CONTINUES

Save on HOUSEHOLD NEEDS NOW!

CHECK DESIGN TABLECLOTHS. Available in Blue/White, Gold/White, Green/White, and Tango/White. One or more of these will make a very sound investment. Size 51" x 68" each, 4/11; size 51" x 51", each, 3/11; size 41" x 41", each 2/6

VALUES IN SHEETS.—There's excellent value for money in every pair of these hard-wearing sheets. Available in either Fine Twill or Plain Linen Finish. Size 90" x 108", per pair, 34/6. Size 80" x 100", per pair 24/11

LINEN FINISH SHEETS. Order some of these splendid sheets without delay. Five years' wear guaranteed. Size 80" x 108", per pair, 45/6. Size 62" x 90", per pair 29/11

SILK TAFFETA BEDSPREADS. Made from a special heavy quality materias and beautifully embroidered. Available in attractive shades of Rose, Gold, Blue or Green. Double bed size, each, 34/6. Single bed size, each 25/6

NO COUPONS REQUIRED

SPECIAL TOWEL OFFER. We are offering an assortment of Towels White, Multi-Coloured and Plain Colours, at a remarkably low price. Various sizes. Only, each 1/11

PLAIN LINEN-FINISH PILLOW CASES. Excellent value at this low price. Housewife style. Size 20" x 30", each 1/6½

HEMSTITCHED OR CORDSTITCH PILLOW CASES. These sturdy Pillow Cases will wear well and wash perfectly. Housewife style, linen finish. Size 20" x 30", each 3/6

JASPE BEDSPREADS. Of a splendid heavy quality that will wash perfectly. Shades: Rose, Green, Gold and Blue. Double Bed size, each, 9/11. Single Bed size, each 8/6

Rubber Pram Sheets. Be sure to buy now, as supplies of these are limited and will be impossible to obtain later on. Size 28" x 36", each 3/6

POST ORDERS. Be sure to send Cash with order to ensure prompt and careful attention. Postage free on all orders of £1 and over.

Macey's
George's St. Dublin

THREE WINNERS FOR MISS PAGET

There was another big attendance at Killarney yesterday, the best, probably, on record for a second day, and the racing was enjoyed, despite some sharp showers. The honours were carried off by Miss Paget, who won three races with Artist's Island Mikado, and Housewarmer. The best finish of the day was for the Bunrower Hurdle, in which Derk, who had scored on the previous day, just got the better of Puck Fair and Bray Glen. Details:—

3.0—MOUNTAIN HURDLE, £45. 2 m.
Sergeant Dunne, ch. g. by Werwolf—Letter of Love (Major J. G. O'Dwyer), 6, 10-10 ....T. Hyde 1
Yours Ever, 4, 10-0...Mr. J. J. Marshall 2
Violet's Lover, 5, 10-8..............H. Harty 3
Also ran—Rookaway, 5, 11-1 (J. P. Maguire); Gaineambh Lass, 6, 10-10 (Mr. A. Scannell). Winner trained by T. Hyde.
Betting—5/4 on SERGEANT DUNNE, 9/4 agst. Rookaway, 4/1 Violet's Lover, 10/1 Yours Ever, 50/1 Gaineambh Lass. **Tote**—Win, 3/-; places, 2/6, 10/6. ½l.; 6l.

3.30—BUNROWER HANDICAP HURDLE, £100. 1½m.
Derk, b. or br. g. by Roi Hero—Skein Dhu (Mrs. A. P. Harris), a, 11-5 ....V. Mooney 1
Puck Fair, 6, 10-3 ....W. O'Grady 2
Bray Glen, a, 10-4 ....T. Hyde 3
Also ran—Evening Bells, 5, 10-7 (P. Conlon); Young Princess, 6, 10-8 (H. Harty); Magic Loch, 6, 10-4 (P. O'Hara); Down East, 6, 10-4 (C. Graham); Bay Jack, 6, 9-7 (J. P. Maguire). Winner trained by A. P. Harris.
Betting—2/1 agst. Puck Fair, 5/2 DERK, 3/1 Bray Glen, 6/1 Bay Jack, 8/1 each Magic Loch and Young Princess, 100/8 any other. **Tote**—Win, 12/-; places, 2/6, 2/6, 2/6. ½l.; short head.

4.0—GLENA PLATE, £45. 1¼m.
Artist's Island, br. c. by Orpen—Isla (Miss D. Paget), 3, 10-12 ....D. L. Moore 1
Galway Girl, 3, 10-7 ......Mr. W. Dwyer 2
Simon-a-Tanner, a, 11-12 ...A. Brabazon 3
Also ran—Fiery Element, 3, 10-7 (Mr. J. Lenehan); Lady Hunter, 3, 10-10 (Mr. M. J. Mitchell); Sailor's Prestige, 5, 11-12 (P. O'Hara). Winner trained by C. Rogers.
Betting—6/4 on ARTIST'S ISLAND, 2/1 agst. Simon-a-Tanner, 10/1 any other. **Tote**—Win, 3/-; places, 2/6, 5/6. 6l.; same.

4.30—MUCKROSS 'CHASE, £45. 2 m.
Kilfeakle, b. g. by Cygnus—Miss Antonia (Lord Charles Cavendish), a, 10-0 ....T. Hyde 1
Shannon Scheme, 6, 11-10......P. Conlon 2
Kenmuir Castle, 6, 11-10......H. Harty 3
Also ran—Abbot's Chant, a, 11-5 (Mr. J. P. Hogan); Lightning, a, 11-10 (T. Molony). Winner trained by T. Hyde.
Betting—6/4 on KILFEAKLE, 7/2 agst. Shannon Scheme, 6/1 each Kenmuir Castle and Abbot's Chant, 10/1 Lightning. **Tote**—Win, 2/6; places, 2/6, 4/-. 2l.; 10l.

5.0—RANK CUP (handicap 'chase), £50 added. 2 m.
Knigh Castle, ch. g. by Kingcob or Elderton, dam's ped. unknown (Mr. P. J. Lenehan), a, 9-9...J. Brogan 1
Pantry, a, 10-7 ....D. L. Moore 2
Zaneah, a, 10-1...........J. P. Maguire 3
Also ran—Father Keating, 4, 9-10 (R. McCarthy); Balmy Knight, a, 9-7 (R. Rice). Winner trained by Owner.
Betting—6/4 on Pantry, 5/2 agst. KNIGH CASTLE, 4/1 Zanoah, 100/8 any other. **Tote**—Win, 7/-; places, 3/-, 2/6. 20l.; same.

5.30—MANGERTON HANDICAP, £45. 1 m. 2 f.
Mikado, b. c by Truculent—Doushka (Miss Paget), 4, 9-1...T. P. Burns 1
Killeshin, 6, 8-1..............M. Molony 2
Happy Larry, a, 8-0...............J. Flynn 3
Also ran—Fishguard, a, 9-6 (John Doyle); Mabama, 4, 8-10 (G. Cooney); Gloucester, 6, 8-13 (A. Brabazon). Winner trained by C. Rogers.
Betting—6/4 on MIKADO, 4/1 agst. Mabama, 6/1 each Killeshin and Fishguard, 10/1 any other. **Tote**—Win, 2/6; places, 2/6, 3/6. 2½l.; 5l.

6.0—VISITORS' PLATE, £45. 2 m.
Housewarmer, b. g. by Cottage—Madeira II. (Miss Paget), 5, 12-8 ....Mr. P. P. Hogan 1
Bonnie Anna, a, 12-12...Mr. W. Lombard 2
Paddy Sandy, 5, 11-8 Mr. J. J. Marshall 3
Also ran—Baldonnel, a, 12-7 (Mr. W. Purcell); Mornington, 5, 12-3 (Mr. P. Sleator); Lawabiding, 4, 11-9 (Mr. N. Purcell). Winner trained by C. Rogers.
Betting—7/4 each agst. HOUSEWARMER and Mornington, 6/1 each Lawabiding and Paddy Sandy, 100/12 any other. **Tote**—Win, 5/-; places, 3/6, 4/6. 1½l.; 4l.
TOTE DOUBLE—Artist's Island and Knigh Castle, £2 4/-; 46 winning tickets; pool, £112 15/-.

TO-MORROW'S SENIOR CRICKET LIST

To-morrow's senior list is not likely to alter the situation at the top of the Senior League table, which shows Dublin University leading Leinster, who have a match in hand, by three points. The University take on Civil Service for the second Saturday in succession, this time in Phœnix Park and as they had a very easy win last week it seems highly probable that they will repeat the performance. Leinster make their way to Clontarf, a difficult pitch for run-getting, but their batting strength and Clontarf's weakness in the same department should ensure their victory.

Of the teams near the top Merrion have a stiff task against Phœnix at Anglesea road. If Phœnix are in the right mood they could win this game. Pembroke are visitors to Claremont road, and, as they are playing very well just at present, they are fancied to take full points from Y.M.C.A.

On Sunday J. C. Boucher has collected a strong team to meet Leinster in an all-day game at Rathmines, which should provide plenty of attractive cricket. Fixtures:—

Senior League—Merrion v. Phœnix, Anglesea road; Y.M.C.A. v. Pembroke, Claremont road; Clontarf v. Leinster, Castle avenue; Civil Service v. Dublin University, Phœnix Park.

Division II.—Cup final—Railway Union v. Monkstown, Park avenue.

TEAMS

Dublin University—E. A. Carry, L. H. Shrago, J. V. Luce, S. S. Fleming, J. W. Hill, N. B. Hool, P. R. Oliver, R. G. Harrison, R. A. Smith, D. S. Engert, Another.

Leinster—N. H. Lambert (capt.), F. G. Connell, M. D. Burke, S. E. Law, C. R. Cuffe, J. R. Gill, E. Hart, F. W. Fox, P. C. Mannion, P. Neville, C. R. Cuffe.

Y.M.C.A.—J. H. Ross (capt.), A. Beatty, H. Beatty, G. A. Boate, V. Dobson, R. J. Gill, F. W. Hirst, R. Lyons, K. Orme, B. W. Peake, E. C. Smith.

Pembroke—F. F. Aylward, B. F. Bergin, C. R. Burrowes, P. M. Clifford, E. A. George, B. E. Kernan, B. W. Miller, P. B. Murphy, A. G. Murray, M. B. Williams, T. C. Williams. Substitute—J. A. Egan.

Clontarf—P. J. Bourke (capt.), L. B. McMahon, N. C. Mahony, G. J. Morgan, W. Clarke, A. A. O'Donnell, S. E. Keegan, A. R. White, C. Burgess, A. Quinn V. Kelly.

J. C. Boucher's XI.—J. C. Boucher, B. Quinn, P. Quinn, F. Quinn, G. Quinn, D. R. Pigot, W. Lindsay, C. Mara, A. G. Murray, N. C. Mahony, J. Caprani.

Merrion—J. A. O'Donnell (capt.), T. Burke, S. Curley, J. C. D'Arcy, W. L. C. Lindsay, C. J. Little, C. Mara, J. D. O'Connor, R. H. Shortt, P. Waldron, P. Warren.

HAROLD'S CROSS GREYHOUNDS

525 YARDS—**Grehill Hedge** (3), 5/2, 1; M.E. 110 (6), 5/4 2; Blue Miss (5), 4/1, 3; Brighter Dublin (1), 6/1, 4; Little Nettle (4), 4/1, 5; Shankill Street Boy (2), 8/1, 6. 1l.; neck. 31.37.

525 YARDS—**Trodden Gold** (3), 4/5, 1; Irish Plane (1), 4/1, 2; Conservant (6), 4/1, 3; Ulster Row (4), 3/1, 4; Marcolina (2), 20/1, 5; Sly Miller (5), 4/1, 6. 3l.; 5l. 31.03.

550 YARDS—**St. Leger (First Round)—Heat 1—British Triumph** (1), 9/4, 1; Hypnotist (3), 4/6, 2; Hidden Lodger (6), 100/7, 3; Turn o' Luck (4), 5/1, 4. 5l.; 4l. 32.58.

550 YARDS—**Heat 2**—**Monarch of the Glen** (6), 10/11, 1; Boozing Web (3), 100/7, 2; Castle Kelly Sport (4), 25/1, 3; Bunty's Bank (1), 11/10, 4. 12l.; 3l. 31.71.

525 YARDS—**Gorgeous** (5), 4/1, 1; Riotous Garr (2), 2/1, 2 Man of Glencree (4), 5/2, 3; Dick's Champion (6), 5/2, 4; Woodworker (3), 6/1, 5; Ginger Jenny (1), 8/1, 6. 3l.; ½l. 30.62.

550 YARDS—**Can't Mark** (1), 10/11, 1; Kilmainham Tim (3), 2. 6l. 32.56.

550 YARDS—**Heat 7**—**Sister Peg** (3), 6/4, 1; Glengariffe (4), 4/6, 2; Inly (6), 10/1, 3; Susan West (1), 20/1, 4. 4l.; 3l. 32.09.

TO-NIGHT'S CARD

525 YARDS—Meteor's Witch, Highland Blitz, Limetree Princess, Glanworth Colleen, Shan Abbey, Night Tide, Little Nellie Kelly, Dutch Warrior.

525 YARDS—Ballymote Ware, Winteringham, Mulberry Grove, Mulroy Sandhills, Wulfenia, Old Man Daddy, Camon, Ennsweep.

550 YARDS—**St. Leger—Heat 3, Round 1**—Klondyke, Jenkinstown Champion, Crowded Hours, Handy Shot.

550 YARDS—**Heat 4**—Brave Success, Another Boy, Blitz Krieg, Stylish Ranger.

550 YARDS—**Heat 6**—Derryten, Katie From Cork, Double Classic, Path of Fame.

350 YARDS—Rustic Pedlar, Brave Actor, Brigadier Mac, Merry Three Star, Maureen Mac, Blue Miss, Conservant.

550 YARDS—**Heat 8**—Sanneve, Ellen's Bill, Readsdale Flash, Hallo Stratford Hill.

CYCLING

The 15 miles competitor-paced handicap of the Eagle Club on the Navan road on Wednesday was won by E. Maher (Eagle), with T. Dunne (Eagle) second, and K. Lynch (Round Tower) third. Fastest time was made by T. F. Quinn (City of Dublin) —38 mins. 7 2-5 secs.

City and Suburban.—Sunday—Meet 10.0, Middle Abbey street for Loughshinny. Afternoon party meet 3.30 for Loughshinny.

Leraine Club.—To-morrow cyclists meet at Gough Statue, 3.30, for Springfield Hotel, Leixlip. Sunday cyclists meet at Foster place, 10.0 a.m., for Bective Abbey, and thence to Kilmessan.

HARRY REYNOLDS MEMORIAL

The one-mile cycle championship of Ireland, which will take place on the grass track at Guinness's Sports at Crumlin to-morrow, carries with it the Harry Reynolds Memorial Trophy, and is expected to provide a splendid contest. Last year's winner, G. Dunne, has entered.

GOOD TENNIS WIN FOR P. READ

C. A. Kemp v. R. F. Egan and P. Read v. S. Robb are the semi-final matches in the men's singles in the East of Ireland championships at Lansdowne. In the women's singles the final will be between the same two as last year, Miss D. Curley and Miss E. Lombard. Yesterday's singles matches produced some long and hard-fought struggles, and the best performance was that of P. Read, who beat A. E. Fannin in the quarter-final. It was a remarkable match, for Fannin, hitting more accurately than his opponent, led 5-2 in the first set. Read levelled at 5-all, but when Fannin took the next two games for the set he looked to be on the way to victory. The next ten games went to Read. He was as steady as a rock off the ground, and, by keeping a good length, he found Fannin making mistakes in trying to force the pace. There was no recovery from 0-4 in the final set, and, even though Fannin won three games, he could not make up his arrears.

MEN'S SINGLES CHAMPIONSHIP.
Third Round—P. Read beat A. E. Fannin, 5-7 6-0, 6-3.
Quarter-finals—R. F. Egan beat D. A. Good, 4-6, 6-3, 6-2; P. Read beat M. F. O'Flanagan 6-1, 6-1.

WOMEN'S SINGLES CHAMPIONSHIP.
Semi-finals—Miss D. Curley beat Miss O. Poole, 6-4, 7-5; Miss E. F. Lombard beat Mrs. E. G. Lister, 9-7, 6-3.

MEN'S DOUBLES CHAMPIONSHIP.
Semi-final—C. A. Kemp and E. H. Maynard beat R. Buchanan and R. F. Jones, 6-4, 6-4.

MIXED DOUBLES CHAMPIONSHIP.
Second Round—T. G. McVeagh and Miss E. Lombard beat R. Buchanan and Miss M. Houlihan, 10-8, 6-1.
Quarter-finals—A. E. Fannin and Miss O. Poole beat F. Kenny and Miss M. Strahan, 6-1, 6-1; T. G. McVeagh and Miss E. Lombard beat P. D. McWeeney and Miss N. Stoker, 6-2, 6-1; R. F. Egan and Mrs. E. G. Lister beat F. W. Peard and Miss S. Hogan, 6-1 6-1.

WOMEN'S DOUBLES CHAMPIONSHIP.
Quarter-final—Mrs. P. Egan and Mrs. E. G. Lister beat Misses B. Green and M. Strahan, 6-0, 6-4.

TO-DAY'S PROGRAMME

The following are required at the times stated:—
2.30—Reid, Keane.
3. 0—Miss Moore, Miss Dobrzynski.
4. 0—Miss Stoker, Miss Curley, Mrs. Egan, Mrs Lister, W. Gillespie, H. Wood, Duff, MacClancy.
4.15—Mongan, Lydon, Keegan, Keane.
5. 0—Read, Solomons, Fannin, Egan, Miss Brennan, Miss Hamill, R. J. McCabe, F. McCarthy.
5.30—Byrne, Kirwan, Briscoe, Fawsitt, Browne, Collins.
6. 0—Miss Brennan, Miss Hamill, Miss Talbot, Jordan.
6.30—Briscoe, Mrs. Campbell, O'Loughlin, Miss Gooden Egan, Kemp, Fannin, Poole, McVeagh, Lombard, Read, Robb, Payne, Stephen.
7. 0 — Seymour, O'Hare, Browne, Dwyer, McCarthy, Bergin.
7.30—Duff and Miss Hogan, Kemp, Mrs. Egan, Egan and Mrs. Lister, Jordan and Levins.
Any competitor not mentioned above and still in the tournament should be present at 5.30.

PROPOSAL TO CUT SOCCER PLAYING TIME

At the conference in Belfast to-morrow to make arrangements for next season's inter-city competition, St. James's Gate will propose that the playing time in the matches be reduced to 30 minutes each half, with a five-minute interval, during which the players will not leave the field. The reasons given for the proposal are:—(1) The time of year; it is getting too hot for football, and players who have been playing for eight months have lost their keenness; (2) Spectators would favour a shorter period of play, owing to the lateness of the starting hour; (3) Shorter time of play would produce faster and brighter football, for, however keen a player may be, he sets his pace by the length of time he has to play; (4) No other game plays for 90 minutes—Gaelic football, Rugby, hurling are much shorter, yet they are positional games, which gives periods of rest to different players when the play is not in the territory allotted to them. In Soccer as played at present four men hang about the goal, three are up waiting for somebody to kick the ball to them, and when somebody does the referee blows for off-side three times out of four. That leaves four men—the wing halves and inside forwards—who have to do as much work as the rest of the team put together—they just can't do it for 90 minutes.

NOTE.—The Dundalk Club at their meeting this week decided to oppose any change in the period of play.

LEAGUE OF IRELAND ARRANGEMENTS

The Management Committee of the League of Ireland last night decided to cooperate with the Leinster Football Association in organising two matches for the benefit of the Association on April 10 and Easter Sunday, the match on the former date to be against the County Antrim Association XI. The City Cup will start on August 29-30, and be continued midweek thereafter. The first round of the Shield will begin on September 5-6, and of the League of Ireland on November 7-8. Cork F.C.'s notice of motion re "poaching of players by North Regional Clubs" was deferred for consideration by a meeting on next Thursday night.

Dundalk F.C.—Mr. John Ballantine presided at the annual meeting of the Dundalk A.F.C., when a profit of £840 was shown on the season's working. The meeting approved of the improvement scheme for Oriel Park. Messrs. S. R. Prole, J. Ballantine, James Devlin, G. Ware and E. Welch were appointed to the Committee on a ballot.

IRISH UNIVERSITIES' SWIMMING

At Blackrock Baths yesterday, in a water polo match, Queen's University beat Dublin University by 11 goals to nil. The scorers were—W. Lowry (5), F. Gowdy (2), E. McCartney (2), A. Kirkpatrick and H. McClatchey.

The men's springboard diving was won by M. Feddis (U.C.D.), the holder, with 111.4 points; J. Sweetman (Dublin University) (106.9 points) was second, and R. W. McColl (Dublin University) (92.7 points) third. Six competed. There was no ladies' diving.

LADIES' INTER-CLUB

In an inter-club competition on the points system, Pembroke won with 44 points, Dublin being second with 13, and Young Leinster third with 12. Seven teams competed.

Pembroke.—100 metres senior championship (Deighton Cup)—G. I. McCabe, 1; B. M. Stopford and W. A. Leach dead-heated. 73 secs. 100 metres junior championship—D. Beckett, 1; G. Ferguson, 2; E. Latchford, 3. 91 2-5 secs. Diving handicap (Stanley Cup)—B. M. Stopford (scr.), 1; C. J. Heather (3), 2, J. W. Moore (4), 3.

A.A.U.E. Road Race—Entries for Sunday's road race, distance 7½ miles, starting at 3.30 from Donore Harriers' headquarters, Islandbridge, close first post to-morrow with W. Morton, 5 Upper Sandwith street.

YACHTING

Seventeen starters made an impressive fleet in the Wag Club match for the Fitzgerald Cup. Phyllis (Mr. R. McFerran) took the winning gun by eleven seconds from Nesta (W. P. Bayne). On the handicap for club prizes, these went to Saryalis, Nesta and Vega in the order named.

For the Dublin Bay S.C. series of midweek races the conditions outside harbour were testing, and in no instance was a topsail carried, while there were numerous retirements. In the 21-footers' handicap, Innisfallen (J. Spiro) had a great tussle with Geraldine (R. A. Wright) before getting home ten seconds ahead, only, however, to lose first prize to the latter on handicap. Naneen was only a further ten seconds astern, and Oola was close up.

Bobolink, first home of the 17-footers, was also a handicap winner, Eileen finishing second and Rosemary third. Though Marama led the cruisers home she failed to allow a handicap of 17 minutes to Sonya (P. Purcell), Mercia, closely reefed, being the only other finisher. The Mermaids were sent the Harbour course, and once again Minx was first home, followed in order by Daphne, Ruby and Nike, the prizes on handicap going to Ruby and Daphne.

L.D.F. SPORTS

The 43rd Rifle Battalion L.D.F. will hold their sports at Iveagh Grounds, Crumlin, on Saturday, 1st August, commencing at 2.0.

Five events—100 yards' handicap, 880 yards' handicap, 2 miles' handicap, and inter-company 1 mile relay race, are confined to members of the Battalion. There is also 100 yards' boys' race, under 12, confined to sons of members of the Battalion.

The other events, which include long and high jump handicaps, 3-mile handicap, 16lb. shot handicap, and 1 mile and 3 mile cycle handicaps, are open to members of the Army, L.D.F., L.S.F., A.R.P., A.F.S., Red Cross, and St. John Ambulance Brigade.

Competitors please note that entries close on Saturday with Mr. T. A. Travers, hon. secretary, 53 Kenilworth square, Rathmines.

BOXING AT GALWAY

Mr. Gerald Egan has booked the Eyre Skating Rink, Galway, for Wednesday (race night) July 29th. He is offering a programme of five 10-round contests. The chief bout is the match between Sean Clancy and Tommy Armour, of Belfast. Armour has a decision over Clancy, and beat Pat Mulcahy on Monday night last at Belfast.

WATER POLO TEAM

The following will represent Leinster against a Universities' team at Blackrock on Saturday:—K. O'Grady (Clontarf); S. Reynolds (Pembroke), R. N. Case (Clontarf); G. I. McCabe (Pembroke); A. McDonald (Civil Service), F. Dowds (Clontarf), M. Fletcher (Pembroke).

Subs.—L. Markey, J. Foley, L. O'Brien, D. Page.

Seven Distinguished Men Honoured

Mr. Patrick B. Gregory, F.R.I.B.A.; Very Rev. Brother Joseph Noonan, B.A.; Most Rev. Michael J. McGrath, M.A. (Archbishop of Cardiff); Mr. Eamon de Valera, Sir Arthur S. Eddington, M.A., D.Sc., F.R.S.; Mr. Harold G. Leask, M.R.I.A.; Very Rev. Myles V. Ronan, M.R.I.A., and Professor Frank S. Rishworth, B.A., B.E.

University Degrees Conferred

THE conferring of honorary degrees of the National University of Ireland upon seven distinguished men of the Arts and Sciences took place yesterday at 80 St. Stephen's Green, Dublin.

An Taoiseach (Mr. de Valera), Chancellor of the University, made the presentations.

Introducing the recipient of the degree of D.Litt.—**the Very Rev. Myles V. Ronan, M.R.I.A.**—Professor J. M. O'Sullivan, M.A., T.D., said that, in some important fields, Father Ronan could make the proud claim that he had played the part of a pioneer. His painstaking research in the fields of Irish Ecclesiastical History had helped and inspired other students. His outstanding characteristics were a true sense of proportion, the capacity to place events in their proper light, and the fruitful use of first-hand material.

LL.D.

Padraic Gregory, F.R.I.B.A., was introduced by Professor Agnes O'Farrelly, who said that, not content to be "a maker" in the Greek sense—a poet—Mr. Gregory had set out to be a creator of material art. As the maker of many things, poems, dramas, buildings, he gave evidence of an unusual combination of power and achievement.

The Most Rev. Michael J. McGrath, M.A., Archbishop of Cardiff, was introduced by Dr. Denis J. Coffey, M.A., who said that the Archbishop's ecclesiastical life, which had raised him successively to the Bishopric of Menevia and, in 1940, to his translation from that eminent office to the higher distinction of the Archbishopric of Cardiff, stood forth for endowments in quite another sphere, that of his unmistakably high pastoral work.

The Very Rev. Brother Joseph Noonan, Superior-General of the Christian Brothers of Ireland, was introduced by Dr. P. J. Merriman, Vice-Chancellor of the Senate of the National University, who said that it was a very happy coincidence that the day was the fifty-third anniversary of Brother Noonan's entry into the congregation of Christian Brothers. He had spent 53 years of his life in educating, in the best possible religious and secular way, a multitude of students.

Professor Frank S. Rishworth, B.A., B.E., was introduced by Professor Pierce F. Purcell, M.A., who said that many men who had passed through the Galway School of Engineering had reason to look back in gratitude for the wise help, example and guidance of Professor Rishworth.

D.Sc.

Sir Arthur S. Eddington, O.M., M.A., F.R.S., was introduced by Dr. A. W. Conway, M.A., President University College, Dublin, who said that his writings on relativity had inspired many researches, and his active encouragement of men like Lemaitre, of Louvain, and Temple, of London, and several others, had brought about elucidation of many of the obscure parts of this great modern development. Eddington had not only forged new tools, but had undertaken, with success, the gigantic task of extrapolating the methods suitable for plumbing the unfathomable abyss of space to reach the relativistic electron and other strange denizens of the subatomic world.

M.Arch.

Mr. Harold G. Leask, M.R.I.A., was introduced by the Right Rev. Monsignor J. Hynes, LL.D., President of University College, Galway, who said that for nearly twenty years Mr. Leask had been engaged in preserving the national monuments of Ireland. His work had been characterised by marvellous energy, outstanding ability, and painstaking care.

DONEGAL MURDER CHARGE

At Killybegs, Co. Donegal, yesterday, James Longwill (38), unmarried, was remanded in custody to Ballyshannon on the 29th inst. charged with the murder of Catherine Maguire (74), by whom he had been adopted 29 years ago and for whom he had acted as servant, at Meenadrean, Dunkineely, on the 9th inst.

Superintendent Martin, Killybegs, gave evidence of arrest and said that Longwill had made a statement which he did not intend to submit at the moment. It would take him at least a fortnight to complete inquiries.

Meanwhile the accused man will be kept in Sligo Jail.

Catherine Maguire was found lying outside her house by neighbours, who hurried there on hearing screams. She was dead when medical aid arrived.

GOLF CLUB NOTICES

Delgany.—To-morrow—Medal, strokes.
Castle.—To-morrow — HolmPatrick fourball.
Woodbrook.—To-morrow—Martin Murphy Challenge Cup. Sunday—Mixed foursomes.
Killiney.—To-morrow—Fourball (Mr. Purcell's prize).
Tullamore.—Captain's prize — T. D. O'Neill (19).
Portarlington.—Sunday — Mixed foursomes. Draw. 3.30. Married 7, single 1.
Laytown.—Fourball—A. and J. Eustace, 5 up (winners); W. O'Higgins and C. Stewart, 5 up. Stapleford — V. Reddan, 41½. Ladies' foursomes—Mrs. J. Harding and Mrs. Dolan (17), 69.
Monkstown R.F.C.—To-day—Jubilee Cup at Grange.
Kilcroney.—Ladies—To-morrow—Mrs. J. W. Lane's prize.
Rathfarnham.—Ladies — Lady captain's prize, final—Mrs. Cochrane (16) beat Miss Drury (14), 1 up. Medal—A—Mrs. Gray, 76. B—Mrs. Giddings, 69. July 21 and 28—Doyle Cup.
Newlands.—Ladies—Mrs. Butler's and Miss Kavanagh's prize—A—Mrs. Rutherford (22), 1 down. B—Miss Leahy (36), 1 down. Kellsboro' Cup final—Miss C. Pallon (20) beat Miss Gaffney (36).
Sutton.—To-morrow—Fourball, bogey.
Woodbrook.—Ladies — Tuesday — Mr. Keeney's prize. Draws 2.0, 2.30, 3.0, 4.15, 5.30, 6.15.
Foxrock.—To-morrow — Medal, strokes. "Double Shot" competition on Wednesday, 29th inst.
Dun Laoghaire.—To-morrow — Morrison Cup, bogey; time sheet. Surprise mixed foursomes—P. Feddis and Miss Flynn, 4 up; T. P. O'Connor and Mrs. H. J. Brown, 2 up; L. W. Stiven and Mrs. G. B. Moore, 2 up.
Donabate.—To-morrow: Four-ball aggregate.
Lucan.—Sunday: Oregan Cup, bogey. Kissane Cup—E. J. Browne and Miss E. Craig.
Kilcroney.—To-morrow: Medal, bogey. Sunday: Professional competition.
Elm Park.—To-morrow: President's prize, strokes, qualifying round.
Chemists' G.S.—At Hermitage—Nine holes, bogey—J. Smyth (16), 3 up; A. W. Hughes (18), 3 up. Strokes—T. J. Lynch (5), 71; M. Costello (11), 71. Eighteen holes, bogey—J. Smyth (14), all square. Hanna Cup—F. J. Roche. Erasmic Cup—R. Bates. Maw Cup—J. Daly.
Royal Dublin.—Wednesday competition: D. P. Early (7), 1 up; B. Sampson (10), all square. To-morrow: Veterans' Cup, open, strokes.
Milltown.—To-morrow: Medal, bogey. First tee reserved for Lumsden Cup at 2.30 and 5.30.
Malahide.—To-morrow and Sunday: 36 holes competition, 18 each day.
Fruit Trades G.S.—At Royal Dublin—N. P. McEvoy (12), 74; J. J. Kelly (6), 75.
Rathfarnham.—Scotch foursomes—W. G. Bailey (9) and O. G. Giddings (9), 4 up; T. R. Scott (11) and J. C. Millard (17), 2 up. To-morrow—Medal, strokes. Draw 1.45.

Portmarnock Golf Club.—Open Mixed Foursomes v. Bogey, Thursday next (July 23rd). Transport to and from trains and 'buses provided. 'Phone Sutton 50. —(Advt.)

A HURLING HISTORY

A new edition of the "History of Hurling," by Carberry, has just been published, with seven new chapters and further details of hurling personalities. Full records year by year, accounts of the championships and other competitions since the G.A.A. was established in 1884, are included, while special chapters deal with instructions to beginners, as well as the finer points of the game. The publishers are Gaelic Publicity Services, 28 Upper O'Connell street, Dublin, and the book costs 1/6 nett.

Lord Glanely's Horses.—The purchase by Mr. Allnatt of the late Lord Glanely's horses does not include the Exning estate. The horses only have been purchased by him.

Soldier Steals Bicycle.—At Lucan yesterday, Private William Fagan, of the Defence Forces, was sentenced to three months' imprisonment for stealing a bicycle at Kilcock.

"KEIL UND KESSEL"

By Our Military Correspondent.

KEIL und Kessel—literally wedge and kettle—is the term used by the Germans to designate the tactics and technique of their offensive operations in Russia. But while "wedge" can be understood literally, "kettle" is figurative—to be taken with its meaning in the compound "*kessel-jagen*." The German dictionary gives this as synonymous with "*kreis-jagen*," and defines it thus: "hunting at which the game is brought together into an enclosed space." Translated into military action, this means a driving in of a number of wedges into the Russian front, and then encircling and liquidating the combatants caught between a given pair of wedges.

Perhaps the easiest way to illustrate will be by referring back to Rommel's recent attack in Libya, where the procedure was very similar, and of which the details are altogether more familiar. Rommel's main effort, it will be recalled, was not a "wedge" in the strict sense, but an outflanking movement around Bir Hakeim. It might, however, have been a wedge—if there had been an additional Allied force at some distance south of Bir Hakeim. But in between Gazala and Bir Hakeim, it will be remembered that two genuine wedges were driven—some ten miles apart. It is true that what was enclosed in this instance was principally a great field of land mines, but there were also some covering forces; and, in any event, the land mines served as defending troops. When the Axis forces had cleaned up this first "kettle" the ten-mile belt automatically became a new and more powerful "wedge," pressing against Bir Hakeim from the north. Bir Hakeim thus became encircled in turn, and Rommel marked time elsewhere until it was disposed of.

"ENCIRCLEMENT"

The Keil und Kessel procedure is not a departure from former German methods: it is merely a bringing of them into line with modern technical developments. Thus, it embodies the complete encirclement aims of Schlieffen—but applied only to successive portions of the enemy host, instead of to the whole. Again, it largely implements the teachings of Clausewitz and Moltke—that the most effective war-method is to combine offensive strategy and defensive tactics, as far as it is possible to achieve that. When the wedges have been driven deeply in, two incline towards each other. The encircled fraction must then attack to force its way out—the encircling forces meanwhile reinforcing at all points as fast as they can. The encircling forces in question need not attack at all—at least not with storming infantry. They will, of course, bomb and cannonade and effect local tank attacks; but, in the wider sense, they are "sitting pretty."

Take, for example, the following from Reuter's Moscow correspondent regarding the Voronezh fighting: "They are now on the defensive. They are digging trenches, turning their tanks into fixed gun emplacements and relying on heavy bombardments by their air arm to hold off the attacking Russians." He is writing of "wedge" troops in this quotation; and the "attacking" Russians are either encircled units striving to break out, or reliefs trying to take the pressure off them. He also mentions this fighting as going on "simultaneously with their (i.e., the Germans') main attack." But the "main" attack is the holding, frontal, "Kettle" part of the manœuvre. In short, a false impression is conveyed.

THE AIR ARM

A comprehensive grasp of the Keil and Kessel idea clarifies much that was obscure—in the way of seeming contradictions in opposing communiqués. Thus, we can understand the oft-recurring German claim that such-and-such an enemy force is "approaching annihilation." So, of course, it must be—unless the stranglehold can be broken. Incidentally, it may be noted, the Germans themselves, in such a case reversed, invariably—"hedge-hog," and get supplied by air: they do not fight themselves to exhaustion in vain endeavours to break out. Again, we can understand the points of German wedges meeting near Voronezh, while many miles to the westward the Russians are standing off the holding attack along the Don and even beyond it. Finally, we can understand Voronezh being "occupied" by armoured formations in a scrappy fashion—and then, days later, finding it "occupied" again. The second time it would, doubtless, be by motorised infantry following up the panzers.

Now, whatever other way there may be of meeting this tactic, manifestly a clear aerial superiority would finish it at once. It calls for ample reconnaissance in order (a) to scout the weak points whereat to insert the wedge, and (b) to give warning of any attempt to destroy the wedge. And it calls for bombing in a big way to hammer the "kettle" when the lid is in place. Accordingly, great fighter superiority should, unaided, be able to render it largely inoperative.

80 YEARS AGO

For the rest, it is not possible to represent the spirit of the conflict better than by quoting Carlyle on Zordorf, Frederick's first battle with the Russians—184 years ago: "Was there ever seen such a fight of Theseus and the Minotaur! Theseus, rapid, dextrous, with heaven's lightning in his eyes, seizing the Minotaur; lassoing him by the hinder foot, then by the right horn; pouring steel and destruction into him, the very dust darkening all the air. Minotaur refusing to die when killed; tumbling to and fro upon its Theseus; the two lugging and tugging, flinging one another about, and describing figures of eight round each other for three days before it ended, Minotaur walking off on his own feet after all. It was the bloodiest battle of the seven-years war; one of the most furious ever fought; such rage possessing the individual elements; rage unusual in modern wars." Carlyle, by the way, wrote that eighty years ago.

COWS FOUND STARVING
KERRY FARMER FINED £50

"The story of this case revolts me, and I cannot understand how any human being would treat dumb animals as Mr. McCarthy has done. I will convict him and fine him £50," said District Justice Reddin at Lucan yesterday, when James A. McCarthy, Inch House, Annascaul, Co. Kerry, cattle dealer and farmer, was prosecuted by Superintendent Glynn, Howth, for permitting unnecessary suffering to be caused to three cows at Brooklawn by failing to provide sufficient food and water to them, and for causing two other cows to be moved while in a diseased condition.

Christopher O'Brien and Thomas Byrne, Palmerstown, herds employed by McCarthy, were each fined £2 for moving the cattle.

COWS SHIVERING

Garda Sullivan, Lucan, described how, when he visited Brooklawn lands, rented by McCarthy, on March 6, he saw three cows in a very poor condition and shivering. The ground was covered with snow, and there was no food or hay for the cattle. He went to make inquiries, and when he returned one of the animals had died. Subsequently he saw two other cows lying on the road, and, on the instructions of Mr. Linton, V.S., they were destroyed. He got statements from O'Brien and Byrne, the herdsmen, who said that these two cows had fallen on the road when they were being driven from Lucan railway station to Brooklawn in a herd of about 40 cows. They were for slaughter in the Dublin Abattoir. They said that they gave no hay or water to the cows at Lucan. Mr. McCarthy, the defendant, in a statement to him, said that he sent cows by rail from the South of Ireland to Lucan, and that he had them rested at Brooklawn, Lucan, before sending them into the abattoir on the following morning. He had made frequent complaints to the railway company about delays in transit, but they said they were unable to give a better service, and did not agree with his suggestion that the cattle should be fed and rested on the journey. He had also provided a yard at Lucan, with straw and hay for the cows.

Other witnesses having been examined, the accused man repeated what he had told Garda Sullivan.

DUBLIN SOLICITOR'S ESTATE

Questions of law arising in an administration suit relating to the estates of John Julian, solicitor, late of Frankfurt, Dundrum, County Dublin (who was said to have been entitled to considerable real and personal estate), and Charles John Julian, a son by his second marriage, came before Mr. Justice Black in the High Court, Dublin, yesterday. The further hearing was adjourned.

The suit was brought by Mrs. Emily Patrick Julian, Howe street, Vancouver, as personal representative of Robert Edward Julian a son of the late John Julian by his first wife, and was stated to be conversant with John Julian's estate, and broadly to be an action to recover a legacy left by John Julian to Charles John Julian.

Mrs. Emily P. Julian claimed administration of the estate of Charles, and the original estate of his father. She stated that Robert Edward Julian was her husband, who died leaving everything to her; and that as one of the next-of-kin of Charles, who was killed in the South African War, he would be entitled to claim a distributive portion of Charles's estate.

The questions were whether she was debarred from what she claimed in her action by reason of the fact that the legal personal representative of Charles was not a party to the action as such, and whether she was debarred by certain Statutes of Limitations.

PROPERTY INVESTMENTS

For some time past the property market has been attracting investors, who are turning their attention to it as an outlet for capital in which there is undoubted security. All types of investment property is being sought for eagerly, but, rather unusually, yesterday shop properties—"Timmons," Main street, Donnybrook, and No. 53 Donnybrook road—found new buyers under the hammer at "Battersby's Auctions," 39 Westmoreland street. Several other lots of investment property of the residential type, at Arranmore avenue, Emorville square, N.C. road and S.C. road, were all sold in one parcel. Prospective investors in this market will experience their greatest difficulty in finding properties available for purchase.

IRISH BANK REPORT

The report and balance sheet of the Provincial Bank of Ireland, which appears in this issue, shows a net profit for the half-year of £28,641. This compares with £23,967 in the previous six months, and £24,095 for the corresponding period last year. The half-yearly dividend is maintained at 5 per cent. actual, less tax.

Comparing the balance sheet figures with those of June 1941, deposits are over a million pounds higher at £17,907,118, while advances in bills are lower at £6,292,477, against £6,662,378. Investments have jumped from £9,740,247 to £11,570,069, and the Reserve Fund has been increased by £5,000 to £545,000.

The meeting is being held on July 22, at 11.30 a.m.

A comparative table shows:—

	Dec. 31, 1941.	June 30, 1942.
	£	£
Net profit	23,967	28,641
Dividends	10% p.a.	10% p.a.
To contingencies	10,000	10,000
Brought in	40,734	41,201
Forward	41,201	41,342
To reserve	—	5,000
Capital paid up	540,000	540,000
Reserve	540,000	545,000
Notes	1,586,114	1,627,849
Deposits	17,420,718	17,907,118
Cash	1,608,339	1,586,878
At call	1,050,000	1,010,000
Investments	10,624,576	11,570,069
Advances and bills	6,634,273	6,292,477
Premises	224,345	215,385
Liquid assets to liabilities	69.88%	72.52%
Total assets	20,141,734	20,675,010

COMPANY NEWS

Argus Press Holdings.—Loss for year £735 (against £789). Debit forward £1,187.

General Electric. — Profit £1,725,137 (against £1,722,643). Dividend 10 per cent. (same) and bonus 7½ per cent. (same).

Cork Improved Dwellings.—Dividend for half-year ended 30th June at rate of 7 p.c. per annum (same); £1,759 forward.

Spiers and Pond.—Profit £35,141 (against £35,598). Last Ordinary dividend was 2 per cent. for 1938-39.

Hudsons Bay.—A partial repayment of the Preference capital of the Hudsons Bay Company is recommended. A sum of £600,000 is to be utilised for this purpose, and, as there are 400,000 5 per cent. Cum. Pref. Shares of £3 10/- each in issue, this will mean a repayment of 30/- per share. A similar capital repayment was made in 1936, when the £5 shares were reduced to their present denomination of £3 10/-.

Java Investment Loan and Agency.—Net profit £19,481 (against £71,347). Final dividend 2 p.c., making 4 p.c. (against 6 p.c.) for year.

Oriental Telephone and Electric.—Profit for 1941 £96,279 (against £130,465). These figures are not strictly comparable. A truer comparison is obtained by taking the profits before charging taxation. In this case the figures are £127,483 for 1941 (against £147,445 for 1940). Final dividend 5 p.c., making 10 p.c. (against 16 p.c.).

Richard Thomas.—Ordinary dividend 5 per cent., less tax. This is the first dividend to be paid since the end of 1937, when 5 per cent. was paid as an interim in respect of the year ended March 31, 1938. In addition to the Ordinary dividend, the directors recommend a further 3½ per cent. on the Preference Shares, making, with the fixed dividend of 6½ per cent. already paid, a total of 10 per cent. for the year ended March 31, 1942.

INDUSTRIALS GO AHEAD

The London Stock Markets yesterday staged a good rally. Neither Gilt-edged nor British Rails had any change of note. The recovery was most marked in the Industrial Market, where Courtaulds were prominent. The shares rose to 36/6—the highest for the year. British Celanese rose in sympathy to 10/7½. Another good feature was the jump in Hudson's Bay Ord. on the bigger dividend and profits. The shares jumped from 24/- to 27/6. Tobaccos shared in the general recovery, B.A.T. rising 1/3 to 80/7½ and "Imps" a similar amount at 6½. In the Brewery section Distillers, with a gain of 3d. and Guinness, which rose 6d. were good spots. Other Industrials to go ahead included Dunlop, Tate and Lyle, Richard Thomas, and United Molasses.

The Mining Market showed up well, Kaffir developers attracting more attention.

The Oil Market rallied under the leadership of Anglo-Iranian, which recovered to the extent of 1/10½ at 43/9.

PRINCIPAL CHANGES

BRITISH FUNDS—Conversion 5 p.c., 105+⅛.

RAILS—L.M.S. 1923 Pref., 55+½; Southern Prefd. Ord., 65¼+¼; B.A. Great Southern Deb., 57½+½; B.A. and Western 4 p.c. Deb., 49½+½.

INDUSTRIALS—Brit. Celanese, 10/7½+1½d.; B.A. Tobacco, 80/7½+1/3; Boots, 35/7½+7½d.; Cable and Wireless, 61+½; do. Pref., 103+½; Coats, 36/4½; Courtaulds, 36/6+1/3; Dunlops, 27/7½+6d.; Ford, 25/1½+1½d.; Guinness, 93/-+6d.; Hudson's Bay, 27/6+3/6; Imp. Tobacco, 6⅛+1⁄16; Ind Coope, 88/-+6d.; Morris, 33/4½+3d.; Marks and S., 36/10½-3d.; Turner and N., 66/10½+3d.; Utd. Molasses, 27/9+6d.; Vickers, 16/4½+1½d.; Woolworth, 51/6-7½d.

MINES—Govt. Areas, 33/1½+7½d.; Libanon, 7/3-3d.; W. Reefs, 35/6+3d.; W. Wit., 4 9⁄32 -1⁄32; Blyvoor, 28/1½+4½d.; Chartered, 20/9-3d.; Rhod. Anglo-American, 13/-+3d.; De Beers Def., 8+⅛.

OILS — Anglo-Iranian, 43/9+1/10½; Burmah, 35/-+7½d.; Mex. Eagle, 10/-+1½d.; Shell Transport, 48/1½+1/3.

LEGAL DIARY

LAW NOTICES—Friday, July 17.

THE REGISTRAR OF WARDS OF COURT. Before the Registrar, 11.30—Delaney, a minor, summons, Darley, Orpen and McGillycuddy; Black, minors, summons, James Malseed; Barrett, minors, summons, F. F. Cullinan and Co.; same, confirm cert., F. F. Cullinan and Co.; Finnegan, minors, summons, A. Steen; settle report, F. P. Johnston. Before the Assistant Registrar, 11.30—Exparte Applications. Before Mr. Donovan, 11—Vouch account, Darley, Orpen and McGillycuddy; vouch account, H. Shannon; vouch account, P. M. Seales and Son.

THE HIGH COURT. In Court 1. The Hon. the President, 11—Probate Motions. Exparte—in the goods of Charlotte Cole, decd.; Henrietta Cole, decd.; Alexander Malcomson, decd. On Notice—In the goods of John P. Hegarty, decd. (at the sitting of the Court) and Annie Stynes, decd. In Court 1, 11—At the conclusion of the Probate List—Exparte Motions. On Notice—Sinclair, petr., Sinclair, respdt.; Molloy, petr., Molloy, respdt.; Pemberton v. Cooper; Kenny and Sons v. the Minister for Defence; Maher v. G.N. Railway Co. and Warren. Summary Summons—Murphy v. Stokes. To be Mentioned—Casey v. Madden and Kelly; Casey v. Kelly and Madden. In Court 6. The Hon. Mr. Justice Black (at the conclusion of the Bankruptcy List). Summons (part heard)—O'Callaghan v. O'Callaghan.

BANKRUPTCY. In Court No. 6, 11—Doyle, first meet. comp., Collins and Son; Brady, second meet. comp., J. R. Peart and Son; Brady, motions, Hayes and Sons; Manning, motion, J. Gleeson and Co.; appln., dismiss dr. sums., D. P. Morris; Byrne, exam. witness, C. B. W. Boyle; Bennett, exam. witness, J. W. Lane and Co.

THE MASTER OF THE HIGH COURT, 11. Motions of Course. Summonses—S. L. A., appln. of O'Mahony; Browne and ors. v. Attorney-General; McGrath v. McGrath; Bank of Ireland v. Bernstein; Modern Ice and Cold Storage Co., appln. re Debentures; Dunne v. McDonnell; National City Bank v. Lehane; Ryan v. Attorney-General; Property Loan and Invest. Co. v. Brown; O'Connell v. Attorney-General; O'Sullivan v. Conlon; Jackson v. Waters; McGonagle v. Maher; Devine v. Nolan; Munster and Leinster Bank v. Connell; Kennedy v. Kennedy; Gavigan v. Cooper; Coyle and Co v. Morgan. Bankruptcy. 12—Arrangt., ac. comp., J. Hawthorne and Co.

THE TAXING MASTER'S OFFICE.—Master O'Hanlon. 11—Lindsay-Bucknall, decd., French and French; Offaly County Council, H. F. Brenan; Kirwan v. White, Henry Shannon; Barton to Collins and Son, E. F. Collins and Son. Master Kennedy 11. Exparte Taxations—Flynn v. McAulay and anor., C. B. W. Boyle; Anderson v. Clarke, J. C. Rutledge; Elliott v. Trustees of the Presbyterian Church in Ireland and ors., Matheson, Ormsby and Prentice; same v. same, C. and J. Black; same v. same, V. P. McMullin; Tobin v. Alliance and Dublin Consumers' Gas Co., Corrigan and Corrigan.

THE EXAMINER'S OFFICE.—Before Mr. Adderley (Room 104), 11—Cos. Act and Crooke Co-operative Agricultural Society Ltd., sign certe.; E. Grimes, decd., Grimes v. Grimes, sign certe.; Munster and Leinster Bank v. Kelleher, sign certe.; Rearden v. O'Flanagan, sign certe.; Mulvany v. Whitton, sign certe.; Holt and Co. Trustees v. Boothman; Walshe v. Hoyne; M. A. Hackett's Trusts and E. Hackett, decd., Reigh v. Reigh; A. Sheridan, decd., Munnelly v. Clarke; W. N. G. Despard, decd., Despard v. Despard; J. Currie, decd., Munster and Leinster Bank v. Murphy; McGrath's Trusts, Bank of Ireland v. Attorney-General. Before Mr. Greville (Room 103), 11—Companies Act and Irish Employers' Mutual Insurance Association; Provincial Bank of Ireland v. Dagg; P. Murray, decd., Murray v. Flynn; J. Gilvarry, decd., Gilvarry v. Gilvarry; Comlucht na hEireann Um Arachas Teo (New Ireland Assurance Co.) v. Mahon; Parks v. McGrath; R. Cotter, decd., Comerford v. Potter.

IRISH LAND COMMISSION. At Examiners' Chambers, 93 Merrion square. Before Mr. Grove-White, 11—Estate of Smith Barry, vouch. 3—Estate of Galvin, vouch. 3.30—Estate of Arthur E. Davy, vouch. Before Mr. Sullivan, 11—Estate of Catherine Mary Ismina McDonnell, vouch. Before Mr. Ryan, 11—Estate of Ada C. Hickey, settle schedule. 11.30—Estate of Henry A. Bruen, vouch. Before Mr. Tyrrell, 11—Estate of John T. Max, vouch. Before Mr. Spain, 11—Estate of Charles W. Battley and another, vouch. 12—Estate of Minnie C. Burton, vouch. At 6 Hume street. Before Mr. O'Byrne, 3—Estate of Emilie Jones, vouch.

CIRCUIT CRIMINAL COURT. Green Street Courthouse, Dublin. The full panel of jurors, Nos 1 to 200, need not attend until Monday, 20th inst.

CIRCUIT COURT OF JUSTICE. Before Judge Shannon, at the Law Courts, Chancery place, 11, Motion—Lalor v. Hart. Applications for Summary Judgment—Dunne and another v. Power. Appeals from the District Court (Civil)—Byrne v. Fowler, appt.; Trinity Press, applts., v. Fagan; Flower and McDonald v. Berstock; Whyte, applt., v. Sheehan and another; McMahon's (Dublin), applts., v. Carroll; King v. Quinn, applt.; Society for Irish Church Missions to the Roman Catholics Trust v. Cairns, applt.; Shiels v. Sayers, applt.; Maguire, applt., v. O'Brien; O'Toole v. Fagan, applt.

THE COUNTY REGISTRAR. Green Street Courthouse, Dublin, 12.30. Taxation of Costs—Nagle v. Farrell; Lecky v. O'Connell; Mooney v. Hammond; Lyons v. Kennedy; Pigott v. Griffin; Morris and another v. O'Toole. Equity. 3.30—Corrigan v. Kelly.

Customs Officer Obstructed.—For obstructing a Customs Officer at Ballyshannon Railway Station, Francis Clarke, Havanagh street, Belfast, was fined £5 at Ballyshannon District Court.

FOOD MARKETS

PROVISIONS.

DUBLIN FISH.—Lobsters 10/- to 25/- per 13; salmon 1/6 to 2/7, grilse 2/- to 2/6, soles 1/- to 2/6, turbot and brill 1/- to 1/6 per lb.; plaice 20/- to 100/-, cod 40/- to 46/-, whiting 10/- to 40/-, ray 5/- to 20/-, conger eels 15/- to 28/-, hake 20/- to 62/-, herrings 25/- to 27/6, and mackerel 4/- to 22/6 per box.

DUBLIN POTATO.—Fair supply, at: Queens 12/-, and epicures 10/- per cwt., ex store.

DUBLIN VEGETABLE.—York cabbage, large 20/- to 50/-, small 10/- to 20/- per load; lettuce 6d. to 2/-, cauliflowers 10/-, seconds 4/- to 4/6 per doz.; beet 3/- to 4/6, carrots 2/6 to 4/6, rhubarb 2/- to 4/6 per doz. bundles; parsley 1/- to 2/- per chip, 6/- per bag; onions 1/- to 6/-, scallions 1/- to 4/-, turnips 1/6 to 2/6 per bunch; peas 2/6 to 3/- per chip, 10/- to 21/- per bag; mushrooms 2/- to 3/- per lb.; broad beans 2/6 per chip; strawberries 1/6 to 2/-, raspberries 1/- to 1/4; currants, black 10d. to 1/3, and red 6d. to 8d. per punnet.

CARDIFF.—Wholesale prices: Bacon, 94/- to 165/- per cwt.; hams, 132/- to 143/- per cwt.; butter, 150/- per cwt. Poultry—Chickens 1/6 to 2/2, hens 10d. to 1/6 per lb.

GRIMSBY FISH.—Sprags and codling (heads on) 7/-, smoked haddocks 14/6, smoked fillets 18/3, smoked codling and smoked whitings 14/6 per stone.

WOOL

BRADFORD.—A fair amount of new business is being given out for yarns on Government account at varying advances to cover increased cost of production. The advances range from 1d. to 3d. per pound. In the civilian section a moderate amount of business is being done on higher basis than that of last month.

CONSPIRACY CHARGES

On the ground that further charges, involving a sum of £2,000 were pending, three men—Stephen McGuinness, carpenter, Ballybough; Charles Grant, commercial traveller, Raymond street, S.C.R., and Stephen Johnstone, storeman, 2 Armagh road, Crumlin—were remanded for a week in custody by District Justice McCann yesterday, charged with conspiracy and larceny of £58 worth of paper bags, the property of Messrs. Bailey, Son and Gibson, Dolphin's Barn, Dublin.

MARKETS IN BRIGHTER MOOD
COURTAULDS A GOOD FEATURE

FROM OUR SPECIAL CORRESPONDENT.
LONDON Thursday.

A BRIGHTER atmosphere surrounded the London Stock Exchange to-day. No special reason can be advanced to account for the change. The volume of trading, although a little better than of late remained on the low level of midsummer months. The problem of supplies must continue to exert a decided influence on market conditions. Stockholders appear to have entered on a bond to refrain from selling what they hold, even when attractive profits could be consolidated. The undoubted reason is the enormous difficulty in securing alternative investment. It has to be clearly recognised that the Government ban on new capital issues, which has existed since the outbreak of war, is a most important factor.

Repayments of stocks since 1939 have been most substantial. It follows that the amount of stock which jobbers have on their books to meet any demand is extremely small. This is the case even in the market for British Government Stocks, where issues run into many millions of pounds.

Among the day's features was support for various industrial equities. It is possible that currency inflation fears are instrumental in bringing new buyers to this market. It is admitted that annual reports by most of the big industrial organisations are satisfactory despite the burden of taxation, but there is nothing particularly attractive in the yields available on most of the securities principally favoured.

A GREAT COMPANY

Courtaulds £1 Ordinary Units, invariably regarded as one of the Industrial market leaders, went ahead to-day to 36/6. Although the annual report for 1941 has yet to be published, it is known that the Ordinary dividend for last year is to be 7½ per cent. This means a yield to a new buyer of a shade over 4 per cent., less tax.

In this particular case, however, there are special reasons for the interest taken in the units. It is claimed that the arbitration award in connection with the transfer of Courtaulds' American Viscose assets to the British Treasury will shortly be published. Whatever happens, and whatever direct financial benefit the stockholders will receive from the sale of the American assets, there is no doubt that the Courtaulds Company has, in the national interests, relinquished its previous dominating position in the rayon trade of the world. Still, Courtaulds is a great company, and, as in years gone by, can produce pleasant surprises for the stockholders.

ON WAR WORK

It was announced after business hours this evening that the dividend and cash bonus on General Electric Co. Ord. capital for the year to March 31 last are to be maintained on the previous year's basis. The dividend is 10 p.c. and the cash bonus 7½ p.c., both less tax at 10/- in the £.

There can be no possible doubt that a company such as this is employed to capacity on war work. Like other concerns, it is hit by heavy taxation, particularly by E.P.T. at 100 p.c. The best distribution by the company in the years adopted as a standard for E.P.T. was 17½ p.c., as now; that was for twelve months to March, 1937. In the following three years the dividend, while maintained at 10 p.c., was augmented by a cash bonus, also of 10 p.c., but twelve months ago the cash bonus had to be reduced to 7½ p.c.

The annual report and accounts for last year will be posted to stockholders next Monday. Meanwhile, the directors announce net profits for last year of £1,725,137, against £1,722,643 a year ago in each case, after providing for E.P.T. The latest profit figure, while an improvement on 1941, is still under the level of £1,892,994, reached in 1940. It can be accepted that taxation accounts for this position.

Unfortunately, chairmen of public companies are unable to take stockholders fully into their confidence in speeches at annual meetings these days. Stockholders will rest assured that the General Electric is making a handsome contribution to the national effort, and that the chairman will have a wonderful story to tell when the war is over. The £1 units stand at 80/9, to yield approximately £4 7/- per cent.

SCRIBBANS' DIVIDEND

Shareholders in Scribbans and Company will await with lively interest publication of the report and accounts for the year to April 30 last. It is understood that the accounts will be available early next week. The company is famed for its slab cake, produced chiefly at Smethwick and in Eire. It also has interests in Scotland through control of Greig and Douglas, Ltd., cake and biscuit manufacturers.

Its capital is £1,900,000, of which £1,700,000 is in £1 Ord. and £200,000 in Defd. shares, all issued. It is, therefore, an important concern. The increase just announced in the Ord. dividend for the year to April 30 from 5 p.c. to 5½ p.c., and in the Defd. distribution from 14.16 p.c. to 15 7-12 p.c. created much interest and satisfaction.

Shareholders are impatient to learn how the largest dividends have been made possible. A year ago the chairman, Mr. Philip E. Hill, informed shareholders that the company had the misfortune to see one market after another from which they drew their main ingredients closed against them. Severe rationing of various materials used in the business must increase the difficulties.

It is probable that the factories are doing their full share in supplying goods for the forces. Such points may be explained by the chairman at the meeting, but there is another matter which most of those interested in the company would like to see tackled. This is the goodwill item, which has stood at £1,117,549 for many years. It is an imposing figure in the total assets of £2,548,930 which appeared in the 1941 balance sheet. Should it ever come to a break up of assets this goodwill item would be of problematical value. That explains to some extent the comparatively low price of 12/6 for the £1 Ord. and 8/9 for the 5/- Defd., both returning roughly £8 15/- p.c. to a new buyer.

RECKLESS SPENDING

It is said that some Government departments now express alarm with the evidence of reckless spending among a section of the public. It has taken the Government department a very long time to wake up to the fact that reckless spending is rife.

Banking circles in the City have been anxious concerning this point for a very long time past. They see obvious dangers of inflation, with all its attendant evils, in the continuous expansion in the active note circulation at the Bank of England.

The latest Bank return shows a further increase of £5,132,077 in the number of notes which have gone into circulation. This was during the week ended on Wednesday evening, and has brought the circulation figure to £812,570,321. There is no need to say that the latest total is a record. The circulation figure has been making new records week after week with monotonous regularity.

The average increase in the note circulation over the last three weeks has been £5,510,114, so that now total circulation is within £17,429,697 of the fiduciary issue of £830,000,000, which is, of course, Government backing behind the note issue.

Another three weeks' growth at the recent average expansion will find the present fiduciary issue practically exhausted. The next three weeks will cover the August Bank holiday, a season of the year which always means extensive demand for currency. It, therefore, appears as if the Government must again raise the fiduciary issue before the month of August is here.

It is obvious that voluntary national saving must be tightened up considerably if inflation is to be avoided. An alternative is the introduction of compulsory saving.

DUBLIN EXCHANGE

Markets were only moderately busy on the Dublin Stock exchange yesterday; prices locally held up well and British Industrials closed on a good note.

Financial Agreement Loan and 3½ Security Loan tended higher. Other Home Funds were maintained, apart from 4 Conversion Loan, which eased to 104 British Funds eased slightly, with 3½ War Loan 105¼.

Cork 4 p.c. (1938) Loan spurted 4 points to 103. Banks were idle. In Breweries, Guinness units hardened to 92/9.

Rails showed little life, and Great Southern Deb. gave way to 61½. Dublin Transport Ord. shed pence at 18/3. Carroll Pref. moved up to 26/9.

Cement Ord. came on offer and fell to 33/-, but one or two other Irish Industrials changed hands at steady levels.

OFFICIAL QUOTATIONS

(*) Odd lot. (a) Asked. (b) Bid. (Previous prices in parentheses.)

GOVERNMENT FUNDS—5 p.c. Second National Loan (under £200) (115⅜) 115; 4½ p.c. Third Loan (under £200) (111⅝) 111¾; 4 p.c. Conversion Loan (108¾) 108⅝; 3¾ p.c. Financial Agreement (108¾) 109; do. (under £200) (108⅝) 108⅝; 4 p.c. Exchequer Bonds (under £200) 108½; 3¼ p.c. National Security (104¼) *104¼; do. Deed (103¾) 104½; 4½ p.c. Land Bonds (116⅛) 116⅛; do. (under £200) (116) 116; 4 p.c. Land Bonds (under £200) (106¼) 106⅜; 2½ p.c. Consols (82¾) 82 11⁄16; 3½ p.c. War Loan (105 1⁄16) 105 11⁄16; India 3½ p.c. Stock (100 ...) 100 27⁄32.

CORPORATION STOCKS—Cork 4 p.c. 1938 Loan (98¾) *103.

BANKS—Munster and Leinster (105/9) 105/9.

BREWERIES—Guinness Ord. (92/5) 92/9.

RAILS, ETC.—Gt. Southern Gtd. (59) *39; do. Deb. (62) *62 1½; Dublin Transport Ord. (18/6) *18/3.

IRISH INDUSTRIALS — Bovril (Eire) Pref. (17/6) *17/6; Carroll Pref. (26/4½) 26/9; Cement Ord. (34/3) *33/-; Independent Pref. (31/-) 31/-; Pye (Ireland) Ord. (5/-) *5/-; Stephen's Green Cinema Ord. (1/9) *1/9.

BRITISH INDUSTRIALS—Baldwins Ord. 4/7½; Coats (J. and P.) Ord. (36/-) 36/-; Courtaulds Ord. (35/1½) 36/-; Dunlop Rubbers (26/6) 27/4½; Hawker Siddeley Ord. 13/3; Imperial Tobacco Ord. (121/-) 122/9; Shell Transport Ord. (46/1½) 47/6; Vickers Ord. (16/1½) 16/7½.

IRISH BANKS' RATE (changed October 26, 1939), 3 p.c.; Loans on Government Stocks transferred, 3½ p.c.; Deposits, 1 p.c. The foregoing rates are subject to variation.

OTHER EXCHANGES

MANCHESTER.—Bleachers, 5/-, 5/3; Dyers, 8/-, 8/6; "Slubbers," 4/-, 4/-; Calicoes, 7/-, 7/3; Coats, 36/-, 36/6; Courtaulds, 36/3, 36/9; Dunlops, 27/6, 27/9; Cottons, 28/-, 29/-; Velvet, 4/9, 5/3; Spinners, 9/-, 9/3; Henrys, 11/-, 11/3; Turner and Newall, 66/-, 67/-; Wall Paper Def., 27/-, 28/-.

BIRMINGHAM.—Leylands rose to 66/6; Singers to 4/4½, Modern Tools to 52/-, and Triplex to 32/6. Alvis, 3 7½; Austin 16/1½; Dennis, 21/1½; Dunlop, 27/4½; Enfield, 18/3; Ford, 25/-; Guy, 27/-; Humber, 13/3; Lucas, 66/3; Morris, 33/-; Napier, 6/-; Raleigh, 61/9; Rolls, 85/-; Rover, 18/1½; Standard, 17/9; Hughes Johnson, 78/-.

PROVINCIAL BANK OF IRELAND
LIMITED

REPORT

To be presented to the Shareholders at the Half-Yearly General Meeting, to be held at the Royal Hibernian Hotel, Limited, in the City of Dublin, on WEDNESDAY, 22nd JULY, 1942, at half-past Eleven o'clock in the forenoon precisely.

The Directors have pleasure in submitting to the Shareholders a Statement of the Bank's affairs for the half-year ending 30th June, 1942.

	£	s.	d.	£	s.	d.
Including £41,201 0s. 10d. brought forward from last account, there remains a profit of				69,842	16	1
Out of this the Directors have declared a Dividend for the half-year at the rate of 10 per cent. per annum, viz.	27,000	0	0			
Less Income Tax at 10/- in the £	13,500	0	0			
				13,500	0	0
They have added to Reserve Fund				5,000	0	0
They have transferred to Contingency Account				10,000	0	0
And carried forward				41,342	16	1
				69,842	16	1

The Directors to retire by rotation at this Meeting are Mr. JAMES MARMION CARROLL and Mr. HENRY SAMUEL HOWARD GUINNESS. They are eligible for re-election and will be proposed accordingly.

Mr. PATRICK BOURKE, the Bank's Chief Officer in Ireland, was elected to fill the vacancy on the Board due to the regretted death of Mr. A. B. LESLIE-MELVILLE, and his name will be submitted to you for confirmation at this meeting.

By Order of the Court,
GEORGE A. KENNEDY, Secretary.

Burghdown,
Burgh Heath Road,
Epsom, Surrey,
11th July, 1942.

BALANCE SHEET, 30th JUNE, 1942.

Dr. — LIABILITIES.

LIABILITIES	£	s.	d.
To Capital—Authorised and Issued—500,000 Shares of £8 each, £1 paid, £500,000; 40,000 Shares of £2 each, £1 paid, £40,000	540,000	0	0
" Reserve Fund	545,000	0	0
" Notes in circulation: Consolidated Bank Notes outstanding...£555,000; Less amount held by Bank 50,262	504,738	0	0
Other Notes in circulation	1,123,111	0	0
" Deposit Receipts, Current and other Accounts, including Reserves	17,907,118	19	3
" Amount due to Subsidiary Nominee Companies	200	0	0
" Provision for Dividend (payable 1st August, 1942)	13,500	0	0
" Profit and Loss Account	41,342	16	1
NOTE.—There is a Contingent Liability amounting to £21,600 in respect of partly paid-up Shares in the Agricultural Credit Corporation, Limited.			
	20,675,010	15	4

Cr. — ASSETS.

ASSETS	£	s.	d.
By Cash at Head Office, Branches, and in London	1,586,878	6	5
" Money at Call and Short Notice	1,010,000	0	0
" Investments, viz.:—British and Irish Government Stocks and Colonial Securities (including Securities lodged with the Currency Commission as Security for Consolidated Bank Notes outstanding per Contra)	10,714,703	13	0
Corporation Stocks and other Investments	855,365	18	7
	14,166,947	18	0
" Shares in Subsidiary Nominee Companies	200	0	0
" Advances to Customers, Accrued Interest on Investments and Sundry debtor balances	5,503,414	0	7
" Bills discounted	789,063	11	2
" Bank Premises, Freehold and Leasehold, at Cost, less amounts written off	215,385	5	7
	20,675,010	15	4

PROFIT AND LOSS ACCOUNT.

Dr.

	£	s.	d.
To Dividend at the rate of 10 per cent. per annum, for the half-year to 30th June, 1942, viz. .... £27,000; Less Income Tax at 10/- in the £ (payable on and after 1st August, 1942) 13,500	13,500	0	0
" Added to Reserve Fund	5,000	0	0
" Transfer to Contingency Account	10,000	0	0
" Balance carried to new account	41,342	16	1
	69,842	16	1

Cr.

	£	s.	d.
By Balance 31st December, 1941	41,201	0	10
" Profits for the half-year after charging all Expenses, including Directors' Remuneration £3,500, provision for Taxation, and making an appropriation towards Bad and Doubtful Debts, all of which have been fully provided for	28,641	15	3
	69,842	16	1

RICHARD D. TROTTER,
W. H. GOSCHEN, } Directors
H. S. H. GUINNESS,

GEORGE A. KENNEDY, Secretary.

AUDITORS' REPORT.

To the Members of the PROVINCIAL BANK OF IRELAND, LIMITED.

We have audited the above Balance Sheet and Account dated 30th June, 1942, and compared them with the books of the London Office and with the certified Returns from the Branches. We have obtained all the information and explanations we have required. We have verified the Cash Balances at London Bankers and the Investments of the Bank. In our opinion the Balance Sheet is full and fair, and is properly drawn up, so as to exhibit a true and correct view of the state of the Bank's affairs, according to the best of our information and the explanations given to us and as shown by the books of the Bank.

London, 10th July, 1942.

COOPER BROTHERS & CO., Chartered Accountants, } Auditors.
FRANCIS H. PIM, F.C.A.,

PUBLIC AMUSEMENTS.

GAIETY THEATRE
Nightly at 7.15. Matinée Saturday, 2.30.
"THE BEGGAR'S OPERA."
With
HILTON EDWARDS as MACHEATH.
MAY DEVITT as POLLY PEACHUM.
Eire O'Reilly, J. C. Browner, Christopher Casson, Eileen Knowles, Dennis Barry, May Carey.
— NEXT PRODUCTION —
"THE OLD FOOLISHNESS,"
By PAUL VINCENT CARROLL.
— COMMENCING AUGUST 3rd —
Jimmy O'Dea in
"AND SO TO LAUGH . . ."
With All-Star Cast.
Booking Open Daily 10 a.m. to 9 p.m.

OLYMPIA THEATRE.
NIGHTLY AT 7.30.
ENORMOUS SUCCESS.
"ESCAPE ME NEVER."
With Diana Romney as Gemma, Ronald Ibbs as Sebastian.
Definitely Last Performances due to Previous Engagements.
NEXT WEEK: The Amazing Revue, "COME TO THE SHOW."
Booking Daily 10.30—6 and 7.30—9 p.m.

ABBEY THEATRE
At 7.30 p.m. Second Week of
"THE WHIP HAND."
By B. G. MacCARTHY.
Box Office, 10.30 to 6. Phone 44505.

GATE To-night, 7.30 p.m. Matinée Saturday, 2.30 o'c.
MERIEL MOORE & MAURICE O'BRIEN in
"THE SHINING HOUR,"
By KEITH WINTER.

METROPOLE TO-DAY AT 2.10, 4.30, 7.0, 9.20.
JOHN HOWARD, MARGARET LINDSAY
In
"TRAGEDY AT MIDNIGHT."
Also "PARDON MY STRIPES."

GRAFTON Continuous 2 to 10.30 2.30, 4.40, 6.50, 9.0.
BETTY GRABLE—VICTOR MATURE in
"HOT SPOT."
with CAROLE LANDIS, ALAN MOWBRAY

CORINTHIAN.
John Beal: "DOCTORS DON'T TELL."
2.23, 4.47, 7.11, 9.35.
Roy Rogers: "NEVADA CITY."
3.40, 6.4, 8.28.

THEATRE DE LUXE
Dublin's Super Cinema. 3-10.30 p.m.
Jack Oakie, Linda Darnell, Geo. Murphy in
"RISE AND SHINE."
Showing at 3.59, 6.29, 8.59.

ASTORIA DUN LAOGHAIRE.
At 4.10, 6.35, 9.0.
RETAINED UNTIL SATURDAY!
"RIDE 'EM, COWBOY."
with BUD ABBOTT, LOU COSTELLO.

ROYAL Film at 2.20, 5.50, 9.0. Show at 4.10, 7.40.
GENE TIERNEY in "THE SHANGHAI GESTURE."
Also: "IT'S IN THE BAG."
Sunday: BOOK NOW FOR 8 o'c. SHOW.
The Scoop of the Year.
"A DAY IN THE LIFE OF SOVIET RUSSIA."
Filmed with 97 Cameras.
Commentary by QUENTIN REYNOLDS.
DENNIS O'KEEFE, JANE WYATT, PHILIP REED, ZAZU PITTS, in "WEEK END FOR THREE," with Ed. Everett HORTON.
14th Ed. "IT'S IN THE BAG."

REGAL ROOMS CINEMA. At 2.0, 4.12, 6.24, 8.36.
RETAINED 2nd TRIUMPHANT WEEK.
WALTER PIDGEON, MAUREEN O'HARA
In
"HOW GREEN WAS MY VALLEY."
The Academy Award Winner.
With DONALD CRISP, SARA ALLGOOD.
Book Now for Sunday Night.

SAVOY At 2.0, 4.15, 6.30, 9.0.
The Funniest of the Series.
MICKEY ROONEY in
"THE COURTSHIP OF ANDY HARDY,"
With
LEWIS STONE, ANN RUTHERFORD, FAY HOLDEN.
BOOK NOW FOR SUNDAY NIGHT.
ALBAN CHAMBERS AT THE ORGAN.

ADELPHI Showing at 3.21, 6.14 and 9.7.
Made from the Stage Hit that Shook the Country.
"LADIES IN RETIREMENT."
With IDA LUPINO, LOUIS HAYWARD and EVELYN KEYES. Also
"THIS TIME FOR KEEPS."
Pleasantly Diverting Entertainment.
With ANN RUTHERFORD, ROBERT STERLING and GUY KIBBEE.
Showing at 2, 4.53 and 7.46.
BOOK NOW FOR 8 p.m. SUNDAY.

CAPITOL To-day at 2.53, 5.1, 7.9, 9.17.
1942's Tribute to the Navy's Dive Bombers of the Sea.
JEAN PARKER : RICHARD ARLEN : MARY CARLISLE
In
"TORPEDO BOAT."
BOOK NOW FOR SUNDAY NIGHT.
Capitol Café's Open from Noon to 11.30.

CARLTON To-day at 2.15, 4.30, 6.45, 9 o'c.
Screen's Reigning Comedy Favourites:
ABBOTT AND COSTELLO,
With Martha Raye and William Gargan, in
"KEEP 'EM FLYING."
Riotous Fun! Sunny Songs! Amazing Thrills!
BOOK FOR SUNDAY NIGHT.

ASTOR.
RETAINED.
THE MARCH OF TIME PRESENTS
"THE STORY OF THE VATICAN."
At 3.10, 5.20, 7.30, 9.40.
Supported by
"BREAKERS AHEAD."

PAVILION Dun Laoghaire. At 3.50, 6.20 and 8.50
JOAN FONTAINE (Academy Award Winner) and GARY GRANT in
"SUSPICION."

REGENT CINEMA, BLACKROCK.
JOAN BENNETT — FRANCHOT TONE
in
"SHE KNEW ALL THE ANSWERS."
And "THE RICHEST MAN IN TOWN."

GREEN Cont. 2.30-10.30. Alan Jones, Walter Connolly, Also Sigrid Gurie, "Great Victor Herbert." "Three Faces West," and Ep. 6. Serial.

R.H.S. FLOWER SHOW,
BALLSBRIDGE,
6, 7, 8 AUGUST.
ALSO CLASSES FOR HONEY.
Apply—12 HUME ST., DUBLIN.

"I always send my best things to Imco"
FILTRATION
DE LUXE CLEANING
—of course
IMCO, MERRION & BRANCHES

LEGAL NOTICES.

IN THE GOODS OF
MARY IMELDA FORDE, late of 122 Lower Baggot Street, Dublin, Married Woman, Deceased.

Notice is hereby given, pursuant to the Statute 30 and 31 Vic., C. 54, that the above-named Deceased, by her Will, dated the 29th November, 1940, made the following Charitable Bequests:—

The dwellinghouse and premises, No. 122 Lr. Baggot street, Dublin, and the furniture and effects therein (subject to the right of residence of deceased's husband, Patrick Forde, and the life interest of Mary Herlihy in said premises and furniture) to the Trustees for the time being of the Sacred Heart Home, Drumcondra, Dublin, for the charitable purposes thereof.

£300 to the Dublin Branch of the Society for Prevention of Cruelty to Children.

£300 to the Dublin Branch of the Society for Prevention of Cruelty to Animals.

£400 to the Governors of the National Maternity Hospital, Holles street, Dublin, towards the endowment of a free bed.

£200 to the Superioress for the time being of the Convent of the Sisters of Mercy, Kells, Co. Meath, for the charitable purposes thereof.

£300 to the Superioress for the time being of the West Dingle Rescue Home, Liverpool, for the charitable purposes thereof.

£300 each to the St. Vincent de Paul Night Shelter for Men, Back lane, Dublin; St. Joseph's Night Refuge for Women, Brickfield lane, Dublin, and the Magdalen Asylum of Our Lady of Charity of Refuge, Lr. Gloucester street, Dublin.

And by a Codicil dated 22nd May, 1942, the Deceased bequeathed:—

£50 to the Lord Abbot of Mount Melleray for Masses for Deceased's intentions, and £200 each to Sancta Maria Hostel, 76 Harcourt street, Dublin, and the Morning Star and the Regina Cœli Hostels, both North Brunswick street, Dublin, for the charitable purposes thereof.

The Deceased died on the 27th May, 1942, and Probate of the said Will and Codicil was, on the 30th June, 1942, granted forth of the Principal Probate Registry in Eire to Richard Alfred O'Brien and Edward Joseph O'Brien, both of 35 Stephen's Green, Dublin, Solicitors, the Executors named in the said Will.

Dated this 14th day of July, 1942.
RYAN and O'BRIEN, 35 Stephen's Green, Dublin, Solicitors for said Executors.

To the Commissioners of Charitable Donations and Bequests for Ireland, and all others concerned.

FOR OTHER LEGAL NOTICES, SEE PAGE 4.

CHURCH SERVICES

TO-DAY

ST. PATRICK'S CATHEDRAL.—10, Matins, Litany. 4, Evensong (unaccompanied Service).
CHRIST CHURCH CATHEDRAL.—10.45, Matins. 3, Evensong.
ST. ANN'S CHURCH, Dawson Street.—10, Litany.
ST. WERBURGH'S CHURCH.—10.30, Litany and Intercessions.

TO-MORROW

CHRIST CHURCH CATHEDRAL.—10.45, Matins. 3, Evensong (men's voices only).
ST. ANN'S CHURCH, Dawson Street.—10, Matins.

SUNDAY

ST. PATRICK'S CATHEDRAL.—8, H.C. 11.15, Matins; the Dean of Waterford. 12, H.C. (Choral). 3.15, Evensong; the Dean of Waterford.
ST. PATRICK'S CATHEDRAL, ARMAGH.—8, H.C. 11, Matins. 3.15, Evensong.
CHRIST CHURCH CATHEDRAL.—Cantoris. 11, Matins, H.C.; Canon W. P. Webb, B.D. 3.30, Evensong.
ST. FIN BARRE'S CATHEDRAL, CORK.—8, H.C. 11, Matins and H.C.; Dr. Oulton. 7, Evensong; Dr. Oulton.
ST. ANNE'S CATHEDRAL, BELFAST.—8 and 10.45, H.C. 11.30, Matins and H.C.; Rev. T. Clements, B.A. (Cathedral Mission). 3.30, 1st Evensong; Rev. H. N. McClure, B.A. 7, 2nd Evensong (Parochial); the Dean.
ST. CANICE'S CATHEDRAL, KILKENNY.—8.30, H.C. 11.30, Matins and H.C.; Rev. Canon Chillingworth.
ST. MARY'S CATHEDRAL, LIMERICK.—8, H.C. 11.10, Matins and H.C.; Rev. H. V. Commiskey. 3.30, Evensong; Rev. R. Wyse Jackson, LL.D., Litt.D.
COLLEGE OF ST. COLUMBA.—7.15 and 8, H.C. 10, Matins. 8, Evensong; the Chaplain.
ST. MATTHIAS'S CHURCH.—8, H.C. 11.30 and 7.15, Rev. Dr. de Pauley. Litany.
ST. BARTHOLOMEW'S.—7.45, 8 and 9.15, H.C. 11, Matins. 12, Sung Eucharist. 7.30, Rev. Malcolm Graham (Ballymacarrett).
ST. ANN'S CHURCH, Dawson street.—8, H.C. 10.15, Matins; Rev. R. J. Kerr. 11.30, Matins and H.C; Rev. R. J. Kerr. 7.15, Evensong.
CHRIST CHURCH, Leeson Park.—7.45, H.C. 11, M.P.; Rev. N. H. Hamilton. 7.15, E.P.; Rev. J. D. Murray.
ST. COLUMBA'S CHURCH, Ranelagh.—7.45 and 11, H.C. 11, M.P.; Rev. J. D. Murray. 7.15, E.P.; Rev. N. H. Hamilton.
HOLY TRINITY CHURCH, Rathmines.—7.30 and 11.15, H.C. 10 and 11.15, Canon Tobias. 7.15, Rev. E. J. R. Tobias.
ST. ANDREW'S CHURCH, Suffolk street.—11.30, M.P. 7, E.P. and H.C.; Canon J. T. Griffin. Intercession Service Wednesday and Friday, 12 noon.
THE MAGDALEN CHURCH, Lower Leeson street (the Church's Ministry of Healing).—8, H.C. 11, M.P.; Bishop Kennedy, former Bishop of Chota Nagpur. 11.30, H.C. 7, E.P.; the Chaplain.
ST. LUKE'S.—11.30, Rev. J. Blackwell. 7.15, H.C.; Rev. J. Blackwell.
IRISH CHURCH MISSIONS.—11.30, M.P.; Rev. T. R. Horan. 7.15, E.P.; Rev. W. Slack.
ST. MICHAN'S CHURCH.—10.30, M.P.; Rev. J. J. Butler.
ST. PAUL'S CHURCH.—11.45, H.C.; Rev. J. J. Butler. 7.15, E.P.; Rev. R. J. Kerr.
ST. MARK'S.—11.30. 7, H.C.; Rev. Dr. Good.
ST. MARY'S PARISH CHURCH.—10.15 and 7 p.m., and Chapel of Ease 11.30; Rev. F. J. Byrne.
ST. WERBURGH'S CHURCH.—9, H.C. 11.15 and 7.15, Rev. C. J. Hodge.
DRUMCONDRA CHURCH.—10, H.C. and Litany. 12, Rev. Austin Carry. 7.15, Rev. Charles Tyndall.
NORTH STRAND CHURCH.—7.45, H.C. 10, H.C. and Litany. 7.15, Rev. Austin Carry.
ST. KEVIN'S S.C. road.—7.45, H.C. 11.30, H.C.; Rev. Martin Parsons. 3.30, Children. 7.15, Rev. Martin Parsons.
ST. GEORGE'S.—7.35, H.C. 11.45, M.P. and H.O.; Rev. T. F. Blennerhassett. 7.15, E.P.; Rev. K. D. B. Dobbs.
ST. AIDAN'S.—7.45, H.C. 11.30, M.P. and H.C.; Rev. K. D. B. Dobbs. 7.15, Mr. Paul Rabin, C. of I. Jews' Society.
ST. AUGUSTINE'S.—11.30, M.P.; Mr. Paul Rabin, C. of I. Jews' Society. 7.15, Rev. T. F. Blennerhassett.
THE FREE CHURCH.—10.15, Rev. T. F. Blennerhassett. 8.30, Rev. K. D. B. Dobbs.
KIRWAN HOUSE CHURCH.—8, H.C. 11.30, M.P. 7.15, E.P.
CLONTARF PARISH CHURCH.—7.45, H.C. 11.15 (H.C.) and 7.15, Rev. J. B. Neligan.
ALL SAINTS', Raheny.—11.30, Matins and H.C.; Canon Drury. 7, Canon Drury.
MONKSTOWN PARISH CHURCH.—8 and 10.30, H.C. 11.30 and 7.30, Rev. H. G. Forde.
MARINERS' CHURCH, Kingstown.—8, H.C. 11.30, H.C.; Canon Chamberlain. 7.15, Canon Chamberlain.
ZION CHURCH, Rathgar.—7.45 and 11, H.C. 10 and 11, Canon L. Parkinson Hill. 7, E.P.; Canon L. Parkinson Hill.
ST. BRIGID'S, Stillorgan.—8.30, H.C.; 11.15, Rev. R. W. Ridgeway. 6.30, Rev. A. O. Digby French.
HAROLD'S CROSS PARISH CHURCH.—8, H.C., 7.45 and 11.15. 11.15 and 7.15, Rev. A. T. McNutt.
RATHFARNHAM PARISH CHURCH.—8 and 11.30, H.C. 10.15, 11.30 and 7.30, Rev. Canon Cross.
SANDFORD PARISH CHURCH.—11, Rev. W. N. Harvey, B.D. 7.15, Rev. Fergus W. Day, B.A.
ST. PAPPAN'S CHURCH, Santry.—8, H.C. 10.30, Rev. W. A. M. Cox. 4, Rev. W. R. A. Bond.
ST. MOBHI'S CHURCH, Ballymun Road, Glasnevin.—11.30, Matins and H.C.; Rev. W. R. A. Bond. 7.15, Rev. W. A. M. Cox.
ST. JOHN'S CHURCH, Coolock.—12, Matins and H.C.; Rev. W. A. M. Cox.
ST. PHILIP AND ST. JAMES'S, Booterstown.—8 and 10, H.C. 11.30, Rev. D. R. C. Hilliard. 7, The Rector.
ST. PAUL'S, Glenageary.—8.30 and 11.30, H.C. 11.30 and 7, Rev. J. P. Tomlinson.
ST. PATRICK'S CHURCH, Dalkey.—8.30, H.C. 11.30, M.P. and H.C.; Rev. John Hobroft. 3.30, Children. 7, The Rector.
CHAPEL OF MAGEOUGH HOME.—11 (H.C.) and 7, Rev. A. Welford Turl.
ST. MATTHEW'S, Irishtown.—11.30, M.P. and H.C. 7.15, E.P.; Rev. F. E. Weir.
ST. MARY'S, Donnybrook.—8 and 11, H.C.; Canon Powell. 7.15, Rev. J. T. Webster. Remembrance Day for the Navy.

PRESBYTERIAN CHURCHES.
ABBEY CHURCH, Rutland square.—11.45, Rev. T. Byers. 7.15, Rev. G. B. G. McConnell.
ADELAIDE ROAD.—11.30 and 7, Rev. Donald Kennedy.
ST. ANDREW'S, Blackrock.—11 and 7.30, Rev. J. Noel Thompson.
ST. ANDREW'S, Bray.—11.30 and 7, Rev. R. Crossett.
CLONTARF.—11.30 and 7.15, Rev. E. E. Logan.
DONORE.—11.30 and 7, Rev. T. Bole.
HOWTH.—11.30 and 7, Rev. J. McCaughey.
KINGSTOWN.—11.15, Rev. G. B. McConnell. 7.30, Rev. G. A. Harding.
LUCAN.—10.15, Rev. W. P. Hall.
MALAHIDE.—4, Rev. J. McCaughey.
ORMOND QUAY AND SCOTS'.—11.30, Rev. G. A. Harding. 7.30, Rev. T. Byers.
RATHGAR CHRIST CHURCH.—11.30 and 7.15, Rev. R. Montgomery.
SANDYMOUNT.—11.30 and 7.15, Rev. J. S. Crockett.
NAAS.—12, Rev. W. P. Hall.
MISSION CHURCH, Ormond quay.—3, Sabbath School. 4.30, Evangelistic Service; Mr. S. D. White.
ST. COLUMBA'S SCHOOL.—8.15, Evangelistic Service, Mr. G. Dunlop.

METHODIST CHURCHES.
CENTENARY CHURCH, St. Stephen's Green.—11 and 7.15, Rev. T. McCracken.
CHARLESTON ROAD, Rathmines.—11.30 and 7.30, Rev. R. Lee Cole.
BRIGHTON ROAD, Rathgar.—11 and 7.30, Rev. R. K. Lyle, Greystones.
GEORGE'S HALL.—11.30, Rev. D. J. Allen. 7.30, Rev. J. England.
DOLPHIN'S BARN.—11.30 and 7.15, Rev. T. A. Hartley.
INCHICORE.—11.30, Mr. A. G. Rippingale. 7, Rev. T. A. Bradshaw.
DRIMNAGH.—11.30, Rev. T. A. Bradshaw. 7.15, Rev. D. J. Allen (Communion).
ABBEY STREET.—11.30, Rev. C. Wilson. 7.15, Mr. D. M. Weir.
BLACKHALL PLACE.—11.30, Mr. J. A. Smith. 7, Mr. W. V. Gordon.
LUCAN.—11.30, Mr. W. J. Brien. 7, Rev. C. Wilson.
CLONTARF.—11.30, Mr. W. Hassell. 7.30, Mr. H. H. Forsyth, LL.B.
CLONLIFFE.—11.30, Mr. W. V. Gordon. 7.30, Mr. D. Holmes.
SUTTON.—11.30 and 7, Rev. G. M. Bryson.
SANDYMOUNT.—11, Rev. E. J. Mason. 7.30, Rev. R. A. Lockhart.
RINGSEND.—11.30, Rev. R. A. Lockhart. 7, Rev. E. J. Mason.
BRAY.—11.30 and 7.15, Rev. M. J. Lewis.
KINGSTOWN.—Northumberland avenue—11.30, Rev. John England. 7.30, Rev. S. J. Johnston.
BLACKROCK.—11.30, Rev. S. J. Johnston. 7.30, Rev W. S. Deale.
DALKEY.—11.30, Rev. W. S. Deale. 7, Mr. George Beckett.

OTHER CHURCHES AND HALLS.
YORK STREET CONGREGATIONAL CHURCH.—11.30, Rev. E. Gordon Fletcher.
KILMAINHAM CONGREGATIONAL CHURCH.—11.30, Mr. Gordon Lockhart. 7, Mr. H. Hogan.
GROSVENOR ROAD BAPTIST CHURCH, Rathgar (late Harcourt street).—11 and 7.15, Pastor L. E. Deens.
PHIBSBORO' BAPTIST CHURCH.—11.30 and 7, Mr. A. E. Allen (Student Pastor).
UNITARIAN CHURCH, Stephen's Green.—11.30 and 7.30, Rev. E. Savell Hicks, M.A.
MERRION HALL, Lower Merrion street.—12, Mr A. G. Beaven. 7.15, Mr. R. V. Squire.
RELIGIOUS SOCIETY OF FRIENDS.—Meetings for Public Worship—11, 6 Eustace street, Dublin. 11, Monkstown. 11, Churchtown. 11.30, Bray.
FAIRVIEW HALL, Annesley Bridge road.—12, Mr. T. R. Sparks. 7.15, Mr. B. W. Peake.
NORTHUMBERLAND HALL, Dun Laoghaire.—7.30, Gospel Meeting; Mr. George Godden.

CHRISTIAN SCIENCE CHURCHES.
FIRST CHURCH OF CHRIST, SCIENTIST, Dublin, Lr. Baggot street, is branch church of The Mother Church, The First Church of Christ, Scientist, in Boston, Mass. Services: Sunday, 11.30 a.m. and 7.30 p.m.; Sunday School, 11.30 a.m. Wednesday: Testimony Meeting, 8 p.m. Christian Science Reading Room (same address) open daily, except Saturdays, from 2 to 5; Sundays, 6.30-7.30 p.m.
SECOND CHURCH OF CHRIST, SCIENTIST, Dublin, Rathmines Park (branch church of The Mother Church, The First Church of Christ, Scientist, in Boston, Mass.).—Sunday, 11.30 and 7. Sunday School, 11.30. Wednesday, 8, Testimony Meeting. Christian Science Reading Room, Rathmines Park, open daily, free to the public, 1 to 9; Wednesday, to 7.45; Saturday, 11 to 1; Sunday, to 6.30.

YOUNG MEN'S CHRISTIAN ASSOCIATIONS.
CITY OF DUBLIN Y.M.C.A., Lower Abbey street.—5, Senior Bible Class; Mr. B. W. Peake, Gen. Sec.; Intermediate, Mr. P. R. Downey, Asst. Sec. 8.30, Evangelistic Service; Mr. Gerald R. Brady.

REV. L. GALLAGHER, S.J.

Representatives of the Oireachtas, the Church and public life attended the funeral of the Rev. Leonard Gallagher, S.J., which took place to Glasnevin Cemetery, Dublin, yesterday, following Office and Requiem Mass, celebrated at St. Francis Xavier's Church, Gardiner street. The Very Rev. John MacMahon, S.J., Provincial, presided at the Mass, which was celebrated by the Very Rev. Fergal McGrath, S.J., Superior.

The chief mourners were:—Messrs. F. Gallagher and Roland Gallagher (brothers), Sister Finbar, Miss Maud Gallagher and Miss Ursula Gallagher (sisters), Mrs. Frank Gallagher (sister-in-law), Ann and Mary Gallagher (nieces).

The members of the Oireachtas present were:—An Taoiseach (Eamon de Valera), An Tanaiste (Mr. Sean T. O'Kelly), Mr. Frank Aiken, Minister for Co-ordination of Defensive Measures; Mr. G. Boland, Minister for Justice; Mr. Sean MacEntee, Minister for Local Government and Public Health; Mr. T. Derrig, Minister for Education; Dr. J. Ryan, Minister for Agriculture; Mr. P. J. Little, Minister for Posts and Telegraphs; Mr. Frank Fahy, Ceann Comhairle, An Dail; Mr. Sean Gibbons, Cathaoirleach an Seanad; Messrs. Sean Brady, T.D.; A. Byrne, sen., T.D.; M. J. Kennedy, T.D.; Senator Miss M. Pearse.

GOVERNMENT NOTICES.

DEPARTMENT OF JUSTICE, UPPER MERRION STREET, DUBLIN.
INTOXICATING LIQUOR ACT, 1927.

COMPENSATION ANNUITIES.

Notice is hereby given, pursuant to the above-mentioned Act, that the Draft Apportionment Orders relating to the Compensation Annuities payable in the present year have been made in respect of each of the Licensing Areas mentioned in the Schedule below, and that in each of the said Licensing Areas, save as excepted below, a copy of the Order relating to that Area has been deposited in the local Post Office (i.e., the Post Office the name of which corresponds to the name of the Licensing Area). The exceptions referred to above are as follows, viz.:—

In the case of the Licensing Area of Ballyconnell and Swanlinbar the copy Order has been deposited in the Post Office at Ballyconnell;

In the case of the Licensing Area of Kilkenny and Grace's Old Castle the copy Order has been deposited in the Post Office at Kilkenny;

and

In the case of the Licensing Areas of Firmount, Reinmeen, Riverstown and Ballymartle, copies of the Order have been deposited in the Post Offices at Donoughmore, Glengariff, Glanmire and Ballinhassig, respectively.

The said Draft Apportionment Orders may be inspected in the said Post Offices by any officer of Customs and Excise, and by any person on whom any sum is apportioned by such Draft Apportionment Order, and by any person who is the holder of a licence then in force in respect of premises in the Licensing Area, between 9 a.m. and 2 p.m. on any day (not being a Saturday, Sunday or Public Holiday) from the 18th July to the 19th August, both days inclusive.

Dated this 14th day of July, 1942.
S. A. ROCHE, Runaidhe.

SCHEDULE.

Name of Licensing Area.

CO. CARLOW: Muine Bheag, Tullow, Carlow.
CO. CAVAN: Bailieboro', Cavan, Cootehill, Dowra, Kingscourt, Killeshandra, Virginia.
CO. CLARE: Ennis, Kildysart, Killaloe, Kilrush, Lisdoonvarna, Miltown Malbay, Newmarket-on-Fergus, Tomgraney.
CO. CORK: Cork City, Ballineen, Ballincollig, Bandon, Bantry, Buttevant, Carrigaline, Castlemartyr, Castletownbere, Castletownroche, Clonakilty, Coachford, Cobh, Fermoy, Kanturk, Kinsale, Macroom, Mallow, Midleton, Millstreet, Mitchelstown, Rathcormac, Rosscarbery, Schull, Skibbereen, Youghal.
CO. DONEGAL: Ballintra, Ballyshannon, Buncrana, Carndonagh, Donegal, Glenties, Killybegs, Letterkenny, Moville.
CO. DUBLIN: Balbriggan.
CO. GALWAY: Ballinasloe, Ballygar, Loughrea, Mountbellew, Dunmore, Gort, Athenry, Tuam, Roundstone, Clifden, Galway, Portumna, Laurencetown.
CO. KERRY: Cahersiveen, Dingle, Killarney, Kenmare, Listowel, Tralee.
CO. KILDARE: Athy, Clane, Kilcock, Lucan (Co. Dublin), Monasterevan, Newbridge, Naas.
CO. KILKENNY: Urlingford, Kilmoganny, Castlecomer, Callan, Gowran, Ballyragget.
CO. LEITRIM: Carrigallen, Carrick-on-Shannon, Drumshambo, Mohill.

Name of Licensing Area.

LEIX: Portarlington, Portlaoighise, Mountmellick, Rathdowney, Durrow.
CO. LIMERICK: Askeaton, Bruff, Croom, Drumcollogher, Kilmallock, Kilfinane, Limerick, Pallasgreen, Newcastle West.
CO. LONGFORD: Ballymahon, Edgeworthstown, Longford, Granard.
CO. LOUTH: Carlingford, Castlebellingham, Drogheda, Dunleer.
CO. MAYO: Ballina, Ballyhaunis, Claremorris, Charlestown, Castlebar, Crossmolina, Foxford, Louisburgh, Swinford, Westport.
CO. MEATH: Slane, Navan, Summerhill, Longwood, Kells, Julianstown, Trim, Dunshaughlin.
OFFALY: Ferbane, Tullamore, Birr.
CO. ROSCOMMON: Elphin, Strokestown, Boyle, Roscommon.
CO. SLIGO: Ballymote, Collooney, Grange, Sligo, Tubbercurry.
CO. TIPPERARY: Borrisoleigh, Cashel, Clogheen, Cahir, Clonmel, Dundrum, Fethard, Nenagh, Newport, Roscrea, Tipperary, Templemore, Thurles, Cloughjordan.
CO. WATERFORD: Cappoquin, Dungarvan, Kilmacthomas, Lismore, Waterford.
CO. WESTMEATH: Mullingar, Multyfarnham, Ballynacargy, Delvin, Moate, Kilbeggan.
CO. WEXFORD: Ballycullane, Enniscorthy, Gorey, New Ross, Wexford.
CO. WICKLOW: Arklow, Blessington, Bray, Dunlavin, Rathdrum.

W.H.Co. C 299

TIMBER FOR SALE.

The following quantities of timber, suitable for various uses, are available for sale on the State Forest lands at Cootehill, Co. Cavan; Ballyfarnon, Co. Roscommon, and Graiguenamanagh, Co. Kilkenny:—

Quantity of Timber and Species.	Name & Address of Officer-in-Charge.
COOTEHILL FOREST. 186 Oak; 15 Sycamore; 16 Horse Chestnut; 13 Ash; 21 Ash; 1 Norway Spruce; 12 Misc. Hardwoods	Geo. Haas, Dartry, Cootehill, Co. Cavan.
BALLYFARNON FOREST. 31 Larch; 116 Scots Pine; 93 Spruce; 39 Misc. Conifers	T. Moloney, Ballyfarnon, Co. Roscommon.
GRAIGUENAMANAGH FOREST. 154 Scots Pine; 71 Spruce (of exceptional quality)	J. Rouine, Graigue, namanagh, Co. Kilkenny.

The timber may be seen at any time by arrangement with the officer-in-charge of each forest. Offers for any of these lots, which should be marked "Tender, Timber," will be received up to mid-day, August 4th, 1942, and should be addressed to: The Secretary, Department of Lands (Forestry Division), 88 Merrion Square, Dublin.

The Department does not undertake to accept the highest or any tender.

W.H.Co. C 375.

BOARDING AND HOTELS.

ACHILL Head Hotel, Keel Achill—Officially appointed; overlooking sea; private tennis court; fully licensed; central for fishing, bathing; 'bus passes door; terms mod. Apply Proprietor.

BRAY—Kinvara Hotel, Esplanade; excellent catering. 'Phone Bray 57, or write Proprietress.

SHANGANAGH Castle Hotel and Restaurant—Well-stocked larder and cellar; 'bus to entrance. 'Phone Shankill 81.

THEORETICAL PHYSICS

LECTURES IN DUBLIN

A Colloquium in Theoretical Physics was opened yesterday in the School of Theoretical Physics, Merrion square, Dublin, and will continue for a fortnight.

Professor Paul A. M. Dirac and Sir Arthur S. Eddington, of Cambridge University, are participating in the Colloquium, and each will deliver five lectures. Sir Arthur Eddington yesterday morning opened his lecture upon "Unification of Relativity Theory and Quantum Theory," which was followed by a discussion.

Professor Paul A. M. Dirac will lecture to-day on "Quatum Electrodynamics."

Those present at the Colloquium were—Professor H. St. J. Atkins, Mr. T. S. Broderick, Rev. Professor Dr. Patrick Brown, Rev. J. R. Colthurst, Dr. Arthur W. Conway, F.R.S.; The Taoiseach, Professor Paul A. M. Dirac, F.R.S.; Sir Arthur S. Eddington, O.M., F.R.S.; Rev. Professor M. F. Egan, S.J.; Professor P. P. Ewald, Mr. David Franklin, Dr. P. G. Gormley, Professor F. E. W. Hackett, Mr. James Hamilton, Mr. C. Heilfron, Dr. Walter Heitler, Professor George Keating, Mr. T. W. Kingston, Rev. Brendan Lawler, S.J.; Mr. Michael D. MacCarthy, Professor A. J. McConnell, Rev. James R. McConnell, Professor William H. McCrea.

Mr. Thomas McFadden, Mr. Donal MacGrianna, Professor J. J. McHenry, Professor Owen McKenna, Rev. Dr. P. J. McLaughlin, Dr. Thomas E. Nevin, Mr. Martin J. Newell, Professor John J. Nolan, Dr. Patrick J. Nolan, Mr. Frederick J. D. O'Connor, Mr. Cormac O'Kelly, Mr. J. D. Parsons, Dr. Hwan-Wu Peng, Dr. John H. J. Poole, Professor Michael Power, Miss Sheila Power, Professor Charles H. Rowe, Professor Dr. Erwin Schrödinger, Mr. James R. Timoney, Dr. E. T. S. Walton, Dr. T. S. Wheeler.

HELPING ROOMKEEPERS

A suggestion that the Government should introduce a voucher scheme whereby all persons receiving weekly food vouchers would, in addition, be granted a voucher for fuel, was made in the annual report of the Sick and Indigent Roomkeepers' Society, whose annual meeting was held yesterday at 2 Palace street, Dublin. By such a scheme the fuel could be delivered direct to the homes of the families concerned by arrangement with the Coal Merchants' Association, and this would ensure that the poor would receive the best available quality of fuel.

The Lord Mayor, Alderman P. S. Doyle, T.D., presiding, said that in the coming winter the exercise of charity and unselfishness would not be so much a virtue as a duty and a moral obligation, and that in the hands of the Roomkeepers' Society the smallest contribution would be stretched to the utmost to cover the urgent needs of the city's poor.

Mr. John McCann, T.D., said that the largest measure of support was not coming from the public, and he appealed to those who had money to help the people who had not. There was more money in circulation in Dublin now than ever before, he said, the cinemas and theatres having done better trade since the war than they had done in previous years.

Other speakers included Alderman Cormac Breathnach, T.D.; Mrs. T. M. Kettle, the Rev. D. J. McGrath, C.C.; the Rev. T. O. Ryan, P.P., and Mr. Seamus Byrne, P.C., and Mr. Edward J. Archbold.

During the year the society had assisted 5,624 poor families, comprising 23,283 persons. The total expenditure, £4,425, showed an increase over that of the previous year.

Irish Times

FRIDAY, JULY 17, 1942.

Donetz and Don

In spite of Russia's dogged resistance, the German threat to the Caucasus is increasing. Marshal von Bock is attacking with accelerating ferocity, and, although the Soviet armies are putting up a stubborn fight, sheer weight of metal is carrying the Germans forward. The cost of the present campaign in Russia probably is heavier than that of any previous campaign in military history. According to an official statement from Moscow, the Germans have lost between May 15th and the beginning of the present week no fewer than 900,000 men, killed, wounded and prisoners of war; and of this huge number at least 350,000 have been killed. During the same period the Germans have lost 2,000 guns, 2,900 tanks and 3,000 aircraft. Russia's own losses for the two months' period have been 399,000 killed, wounded and missing, 1,905 guns, 940 tanks and 1,354 aircraft. Naturally, these figures, being *ex parte*, must be accepted with reserve. There can be no doubt that the German advances have been secured at a tremendous price. The German policy in this respect is well known, and, from the purely military point of view, reasonably sound. Once Herr Hitler's generals have set an objective before them, they hold that it must be taken at all costs. This policy has met with remarkable success since the beginning of the present war; but, of course, its soundness depends in the long run upon a decisive victory within a reasonably short space of time. German strategy is based on a short war, whereas the Allies—including the Russians—are budgeting for a war that will last for another couple of years, and, consequently, they are inclined to husband their resources more carefully than their opponents. Marshal Timoshenko is playing for time. Marshal von Bock's superior organisation has enabled him to throw in vast forces in the area between Voronezh and Rostov-on-Don; and the Russians are being forced to yield ground almost all along this line. They have withdrawn from Millerovo, between the Donetz and the Don, but are fighting fierce rearguard actions in their efforts to check the German advance. The threat to Rostov, with its valuable oil connections, and to Stalingrad, which is a centre of Russian tank production, is becoming more and more serious—a fact which the Moscow bulletins make no attempt to conceal; but it seems that Voronezh has not yet fallen, although there has been bitter fighting in its suburbs for the better part of a week. The latest reports suggest that the Germans, taking advantage of Marshal Timoshenko's preoccupations in the south, are about to launch another attack on Moscow. The danger of such a move is obvious. Some sixty German divisions are reported to be engaged between Voronezh and Rostov; but the *Wehrmacht* still has ample reserves both of men and of material, and it is quite possible that the German High Command is in a position to strike at more than one other point. The size of the Russian reserves is unknown, but the Soviets have been preparing for this campaign since the beginning of last winter, and it is most unlikely that they have employed anything like their full resources on the Southern front. Nevertheless, the Russian Government is fully alive to the seriousness of the German attack. It is relying on increased support from Great Britain and the United States in the near future, and the efforts of its armies in the field are being encouraged by the belief that a military diversion will be created soon. All Germany's energies are being directed towards a military decision in Russia before the beginning of next winter. Herr Hitler and his generals hope to be able to isolate the Russian armies from their main sources of supply, and with that aim in view they have undertaken the ambitious "pincers" movement which is being developed at present. If they can achieve their object before the British and Americans make a definite move, they will lighten the task that ultimately must face them in the west; but Russia's resistance shows no sign of slackening, and, so long as Marshal Timoshenko's armies remain intact as a fighting force, the Germans always will be exposed to the danger of an attack in the rear.

Californian Cooking

The column of American news items in the *Belfast Telegraph* contains the following recipe from Mike Purdee, of Santa Rosa, California, for an "octoburger": "You take one tentacle of an octopus, strip the epidermis, boil and run the meat through a meat grinder, mix with two eggs, and then fry"; and, presumably, serve hot, with or without onion. For originality this emergency dish is hard to equal. In Ireland, where even yet the fullest use is not being made of the national resources, the example might well be regarded. The makers of dandelion coffee and other "very palatable" substitutes have, indeed, been the pioneers; but so far they have had few followers. There has certainly been no culinary experiment as courageous as that of Mr. Mike Purdee. No one has suggested a sandwich of squid, followed by a dessert of raspberry-flavoured jellyfish, as the ideal meal for a summer day. No striking departures from the standard varieties of fish, flesh, and good red herring have been offered by the smart restaurants. The truth is, painful as it may be, that Ireland is a land of culinary poverty. Time was that the standard dish offered to the traveller in the country was bacon and eggs. There was variety in quality, *qua* bacon and eggs, and there was variety in quantity according to the gentility of the catering establishment; variety in substance there was none. Now, through no fault of its devotees, bacon has become a scarce commodity, and even the stock meal is out of stock. What attempt has been made to face the difficulty thus created by original experimental work on the kitchen front? There has been a little dabbling in tea substitutes, and "macon" has sidled on to the market, representing in an unnecessarily shamefaced way its more familiar brother. These ideas, however, are not original. The culinary incapacity of the Irish housewife, often asserted by the ignorant foreigner, and as often denied, has been shown up clearly. She has sat in her kitchen and mourned the lost glories of white flour; she has stood in the queue for her share of the oatmeal and the bacon; she has squashed the complaints of an underfed husband with the one word "rationing." Never has she attempted to take her frying-pan in her hand and follow Mike Purdee on his voyages of discovery. Somewhere out in the recesses of the land is the Irish equivalent of the octopus. Hidden in some Irish brain is the equivalent of the "octoburger." All that is needed is for some woman of courage and imagination to go out and find it—"and then fry."

Holidays at Home

The "stay-at-home" campaign for the summer holidays in Great Britain, which was planned most carefully at the beginning of the year, does not seem to be achieving marked success. It is true that the local authorities in some of the cities and towns have done all in their power to persuade the people to spend their holidays at home. In Huddersfield, for instance, they have allocated £1,000 towards the scheme, the bulk of which will be spent on a hundred open-air shows. In some towns many tons of sand has been imported to impart local colour, and the artificial beaches are furnished with the usual complement of donkeys to complete the illusion. Indoor and outdoor dances, orchestral concerts, athletic festivals, horse shows, sheep dog trials and children's carnivals have been planned in an endeavour to keep people at home, but all to no avail. Not only have large numbers of people ignored the campaign and made their plans for holidays in well-known seaside resorts, but the railway companies themselves have facilitated these holiday-makers, and, in spite of earlier reports to the contrary, are running a number of extra holiday trains to the seaside resorts. So widespread, apparently, is this attitude of indifference to the "stay-at-home" campaign that the people who already have spent their holidays at home are beginning to feel resentful of their fortunate and less civic-minded fellow-citizens who only think of their own enjoyment. For instance, a writer in the correspondence columns of one of the British Sunday newspapers tells the following story of a councillor who was seen at a greyhound race meet. When asked whether he would be along at the same time next week, he replied: "No, I shall not be here next week. I am having to take my holidays early this year, as I am on the Stay-at-Home Committee." We do not know whether the campaign applies also to Northern Ireland. Logically, there is no reason why it should not; but, if so, last week-end is no great advertisement for its success.

Mr. and Mrs. Arthur Vincent have left Dublin for Muckross, Co. Kerry.

Mr. and Mrs. A. Cameron, who are staying at Bowenscourt at present, will return to Dublin during the week-end, and will stay with Mrs. Pomeroy Colley at Corkagh House, Clondalkin, Co. Dublin.

Major Cemlyn-Jones has arrived in Dublin from Caernarvonshire, and is staying at the Royal Hibernian Hotel.

Miss T. La Terriere has returned to England from Kiltinan Castle, Co. Tipperary.

Mrs. Percival Maxwell has arrived in Dublin from Northern Ireland.

Mr. Roderick O'Conor has returned to England from Lucan House.

The Hon. Robert and Mrs. Preston have returned to England from Gormanston Castle.

The marriage arranged between Thomas, only son of the late Thomas Smith, and of Mrs. E. A. Cuthbert-Smith, "Mountpleasant," Bray, Co. Wicklow, and Susan Marie, elder daughter of Mr. and Mrs. Albert MacArthur, "Rookwood," Merrion road, Dublin, will take place quietly in August.

Dr. Rutherford, Farnham House, Finglas, in future can be consulted at 42 Fitzwilliam place, Dublin, by appointment. 'Phone, Finglas 11.

Dr. J. A. Wallace has returned to 69 Lower Baggot street.

Dr. Harold Pringle has left town until 1st August.

Mr. H. L. Barniville has left No. 9 Merrion square for some weeks.

Switzers have received an attractive range of good quality Rayon Stockings in the new shades. Prices—2/11, 4/11, 6/11, 8/11 and 12/11 per pair. (1 coupon for 2 pairs.)

Leaders of Fashion in all Spectacle Wear.—Dixon and Hempenstall, Grafton street.

Invitation to Beauty on holiday. Arnott's Beauty Shop invites every woman who buys the minimum essentials of a holiday beauty budget before August 1st to a free beauty treatment. Book in person without delay.

Sale for one week only from Monday, July 20, at Miss Doran's Salons, Dawson st., of all Model Coats, Frocks, Two and Three-piece Ensembles, Millinery, Furs, Bags, Blouses.

Patrons are invited to avail of this opportunity, which is occasioned by the necessity of providing space for Autumn and Winter collections.

Private rooms available for Wedding Receptions, Cocktail and Afternoon Parties, etc.—Mitchell's, 9, 10 and 11 Grafton street.

Smart pleated tweed skirts from 39/11 in our Downstairs Dept.—Slyne's, Ltd., 71 Grafton street.

Clarks shoes are made for children on holiday. See them at Stephens and Bourke.

Sharpley's, Specialists. Baby Linen, Nursery Accouchement Sets. Price List.—2 Nassau street, Dublin.

ANTIQUARIES ON TOUR

Examples of the Corporation minutes, which have been preserved in their original form since 1447 (except for a short break in the 19th century) were viewed in the City Hall yesterday by members of the Royal Society of Antiquaries of Ireland, who were conducted round the premises by Mr. Patrick Meehan. The City Regalia was examined, and also a number of charters, including those of Henry II. and Charles II.

Mr. Harold G. Leask, president of the Society, conducted the party round St. Michan's Church, St. Mary's Church, and St. Mary's Abbey; the only remaining portion of the latter is the Chapter House, where Silken Thomas began his rebellion in 1534.

In the afternoon Mr. Frank Mitchell brought the members round Trinity College, where they visited the Chapel, the Examination Hall and the Provost's gardens.

CRUISKEEN LAWN

By MYLES NA gCOPALEEN

PEOPLE in my position get a queer view of life, as the cynical acrobat said when he was hanging up-side-down 200 feet from terra firma et incognita. I mean, people write to me. All classes of letters by every post. Can you tell me this or that? I can, of course. A Waterford lady tells me that her face is destroyed with freckles. Have I a remedy? I have. To remove freckles, take one ounce of lemon juice, a quarter of a drachm of powdered borax, and half a drachm of sugar. Mix and let stand for a few days in a glass bottle, then rub occasionally on the face and hands.

And listen to this from a Casanova in Belmullet. "I am madly in love with eighteen girls and cannot make up my mind which of them to marry. Can you advise me?"

I can faith. Marry the fat fair dumpy one.

The Plain People of Ireland: How do you know there's a fat fair dumpy one among them?

Myself: How could you find a group of eighteen girls without a fair fat dumpy one among them?

The Plain People of Ireland: Um.

Myself: Sure didn't I marry a fair fat dumpy one myself?

The Plain People of Ireland: Did you? Any kids?

Myself: Nine.

The Plain People of Ireland: O fair enough.

Too Late, Too Late

Opportunities were missed on the occasion of that Red Cross auction some days ago. I mean, the blank canvas act should have been brought further. Why didn't somebody think of offering a stud partition 24 yds. super with an order on Messrs. So-and-So, contractors, to slab and skrim one coat finish white selected colours? Or a couple of square yards of internal plastering to be papered by Messrs. So-and-So at the winner's discretion—14/6 per piece including stripping, preparing, men's time, profit, overhead, Conditions of Employment Act, insurance and cost of materials usual Dublin rates? Or one whole issue of the *Irish Times*, leading article, Irishman's Diary, Crude Skean Loan and even the news to be heavily coloured by winner's political views? Or give them a brick wall, joints to be raked out and the whole pebble-dashed at 6/- a yard? Or why didn't one of the WAAMA novelist guys offer 500 quires or reams or whatever they call it blank complete full-length novel to be written to the absolute satisfaction of the winner 80 days after signing of contract penalty for non-completion within the estimated time £50 per day? Or blank adulatory autobiography of winner to be undertaken by prominent writer on same terms:—"Looking to-day at the small shabby house which catches the eye as one turns into Store street, few would think that it was here on a cold December morning that Shaun Kilshaughraun first woke to see the light. . . ." Or a music ms. book from Pigotts to be filled in to order by a doctor in musica with first grade superfine symphony in four handsome fully-jewelled movements (but enough) (I could go on like this forever). Or a big lump of rock out of which the winner's effigy is to be quarried by some prominent chiseller? Or best of all, a blank cheque to be signed by a certain wealthy racing gent that I know and that you know?

Nothing would surprise me I'm so ignorant.

Afterthought

The Plain People of Ireland: What is the eldest at?

Myself: Two years out of his time at the fish business.

The Plain People of Ireland: Good enough. Bet you get a nice bit of salmon on the side an odd time?

Myself: I do.

The Plain People of Ireland: Nothing in the world as nice bar a young trout.

ON THE WIRELESS

Times given are Summer Time. Where Double Summer Time is in force add one hour.

IRISH PROGRAMME

6.30—Michael Byrne (boy soprano). 6.40—Stock Exchange, Sports Results, Official Announcements. 6.45—News. 7.5—"What's On Next Week?" 7.20—Frank O'Higgins (violin): Irish Dance Music. 7.35—Bridge Talk by Noel Peart. 7.50—Brahms: Symphony No. 2 in D: Irish Radio Orchestra (Guest Conductor, Redmond Friel). 8.35—"Famous First Nights": "The Marriage of Figaro," presented by Labhras Mac Murchadha. 9.5—Maureen Power (soprano). 9.20—"Piobaire na gComarach": Gearr-scéal le Nioclas Toibín, a innsint ag Seumas o hEamhthaigh. 9.35—Military Marches. 9.45—"The Week-End in the Garden": G. O. Sherrard. 10.0—Nuacht. 10.10—News in English. 10.30—Cinema Organ.

B.B.C. PROGRAMME

6.0—News. 6.15—Harold Williams. 6.30—Exercises. 6.50—Tune for To-day. 6.55—Prayers. 7.0—News. 7.15—Kitchen Front. 7.20—Rhythm on Records. 7.45—Organ. 8.5—"Singing Strings." 8.20—Orchestra. 8.55—Welsh Schools. 9.5—Schools. 9.15—Service. 9.30—Salvation Army Regent Hall Band. 9.45—"The Human Body." 10.0—Piano Music. 10.30—"From Room to Room." 11.0—Band. 11.30—Break for Music. 11.55—"Over the Border." 12.0—News. 12.15—Orchestra. 1.0—"Vox Humana"—1. 1.20—Band. 2.0—Music While You Work. 2.30—Frank Bridge. 3.0—Michaeloff. 3.30—"Heather Mixture." 4.0—News in Welsh. 4.5—Talk in Welsh. 4.20—Children's Hour. 5.0—News. 5.30—"What I'm Reading Now." 5.45—Mozart. 6.20—Farm Record. 6.30—News in Norwegian. 6.45—"Supper Is Served." 7.0—Band. 7.30—"Irish Half-Hour." 8.0—News. 8.20—"Living Opinion." 8.40—"We Sail Your Ships." 9.25—Madrigals and Ballets. 9.40—News in Gaelic. 9.50—"Cocktails, Kippers, and Capers." 10.15—"And So To Bed." 10.20—Band. 11.0—News.

FORCES PROGRAMME

5.30—"Reveille!" 6.0—News. 6.15—Harold Williams. 6.30—Six Years Ago. 7.0—News. 7.15—Gaelic Music. 7.45—Organ. 8.5—"Singing Strings." 8.20—Jack Payne. 9.10—Arcadian Players. 9.30—Music While You Work. 10.0—Piping and Fiddling. 10.15—"Summer Days." 11.0—Band. 11.30—Break for Music. 12.0—News. 12.15—War Commentary. 12.30—Music in the Parks. 1.0—"That Reminds Me." 1.20—Band. 2.0—Music While You Work. 2.30—"A Question of Taste." 3.0—Canadian Party. 3.30—"Heather Mixture." 4.0—"Opera at Ease." 4.30—Light Orchestra. 5.0—News. 5.30—Radio Allotment. 5.40—"Test Match." 6.10—"Again Callaghan." 6.30—"Let's Get Acquainted." 7.0—"Record Star." 7.10—"The Singing Sailor." 7.30—"Irish Half-Hour." 8.0—News. 8.20—"Into Battle." 8.25—"Forces' Choice." 9.0—Greetings from Cairo. 9.30—Accordion Rhythm. 9.50—Supper-time Cabaret. 10.15—Close down.

WEDDINGS

HOGAN—DEEGAN.—The wedding of Mr. Colm Hogan, eldest son of Mr. and Mrs. M. J. Hogan, "Stoneyhurst," Sutton, Co. Dublin, and Miss Eithne Deegan, daughter of Mr. and Mrs. M. Deegan, "Lisnabin," Orwell Park, Rathgar, took place on Saturday last at the Church of the Three Patrons, Rathgar. The ceremony, with Nuptial Mass and Papal Blessing, was performed by the Rev. Fr. McGarvill, Co. Monaghan, assisted by the Rev. Fr. Horan. The bride was given away by her father and was attended by Miss Maureen Pugh. Mr. Seamus Mahon was best man. A reception was subsequently held by the bride's mother at the Gresham Hotel.

O'BEIRN—SHEIL.—The marriage took place yesterday, with Nuptial Mass and Papal Blessing, at the Star of the Sea Church, Sandymount, of Captain Sean Fahy O'Beirn, F.R.C.S.I., Army Medical Service, Curragh, Co. Kildare, third son of Mrs. S. O'Beirn and the late Dr. Seamus O'Beirn, Seapark, Galway, to Miss Marguerite (Rita) Sheil, only daughter of Mr. and Mrs. James Sheil, St. John's, Oaklands Park, Ballsbridge. Nuptial Mass was celebrated by the Rev. J. Fitzgibbon, P.P. Mr. Alban Chambers presided at the organ. The bride was given away by her father. The bridesmaid was Miss Nora O'Grady, cousin of the bride. Dr. P. O'Beirn, brother of the bridegroom, was best man. Subsequently the bride's mother entertained the immediate members of both families to breakfast at the Gresham Hotel.

HUNT—DUNNE.—The wedding took place yesterday at the Church of the Holy Name, Beechwood avenue, with Nuptial Mass, of Joseph Frederick Hunt, third son of Mrs. Bertha Hunt and the late Lt.-Col. J. P. Hunt, C.M.G., D.S.O., D.C.M., late "Lynton," Dundrum, Co. Dublin, and Miss Maureen Dunne, eldest daughter of Mrs. Marianne Dunne, 87 Beechwood avenue, Lower, and the late Mr. Daniel Dunne, Donnybrook, Dublin. The Rev. S. Clune, C.C., officiated. The bride was given away by her brother, Mr. Daniel Dunne. Miss Peggie Dunne, sister of the bride, was bridesmaid. Mr. Tom Hunt, brother of the groom, was best man.

LONDON LETTER

59 FLEET STREET, LONDON,
THURSDAY NIGHT.

LORD WOOLTON has made an Order to-day controlling the sale and use of home-grown rye, a crop which promises to be of increasing importance. The highest price of rye on sale by a grower is to be 15s. 6d. a cwt., and the highest price on any other sale 16s. ex-farm. The price of seed is not controlled, but seed rye may only be dealt in by licensed seed rye merchants. Growers will have to sell all rye to approved buyers, who may only sell it to other approved buyers. The only persons who will be permitted to use millable rye will be licensed as rye millers. Rye may, however, be retained for sowing for the feeding of one's own live stock. Screens and tailings to the extent of not more than one-tenth of the total threshing may be retained, and all rye unsuitable for the manufacture of a rye produce may also be used for feeding. A separate Order is under active preparation for Northern Ireland. In Britain the sale, purchase and use of rye flour and rye meal will be restricted to the manufacture of food for human consumption, except by special permission from the Ministry of Food. Rye by-products produced by a rye miller may only be sold as rationed feeding stuffs.

Noted Journalist Passes

By the death of Mr. Andrew P. Garland, at the age of 62, Fleet Street has lost one of its most loved characters. Dublin born "Andy" had countless friends in these islands and in America. He was journalist, short story writer and humourist. A schoolmaster before he came to Fleet Street, he was a brilliant linguist. He was "Chanticleer" in the *News Chronicle* for many years, and a regular contributor to *Punch*. His reports on Rugby in *The Times* and *Daily Mail* were often quoted. He was a past chairman of the Press Club of London, and served for many years on its committees.

Salvage of Rags

So much vital raw material for the production of war-time equipment is provided by rags that the Ministry of Supply announced to-day a new Order, which makes it an offence for any person to destroy or throw away any rags, rope or string, or put them in any refuse bin, under a maximum penalty of £100 fine or three months' imprisonment, or both, on summary jurisdiction. The penalties on indictment may be £500, or two years' imprisonment, or both. The Order does not prohibit or restrict the use of any rag, rope or string for manufacturing purposes. The order means the end of the habit of "popping" bits of old rag in the dustbin. Before the war Britain imported every year three hundred thousand cwt. of woollen rags and four thousand cwt. of cotton rags. This is out of the question owing to the ever-increasing burdens on shipping.

Fewer University Students

Statistics now published reveal that the number of students at Britain's universities to-day total 35,000, compared with 50,000 the summer before the war. No fewer than 11,000 are women. The number of women students has remained almost stationary, whereas more than one male student in four is on war work. The University of London suffered most. There were 25,000 internal and external students in 1938; only 17,000 are still studying. Birkbeck College, as which Dr. C. E. M. Joad is one of the professors, is the only College of the University which remains at home in full activity. The others are dispersed in various parts of the country. Birkbeck normally has a thousand students, who earn their living by day and who get a university education in the evenings in arts or science. The very distinguished head of its Physics Department, Professor Bernal, is a Tipperary man.

War-time Marriages

Rationing of romance for the duration was advocated to-day by Dr. Sidney Goldstein, Chairman of the New York State Conference on Marriage and the Family, in a statement urging young people to avoid war marriages. "Marriages are being contracted right and left just now," he says, "which would have slender chances of success in normal times. We can hardly expect these hasty, ill-considered unions to weather all exigencies. Foreign marriages, based on nostalgia and the need for comfort in a strange place are not a good risk, nor is marriage based on the fascination of a foreigner in uniform likely to la[st]."

AN IRISHMAN'S DIARY

Waste-paper

My weekly lot of waste-paper (writes a colleague) would not fill more than a coal scuttle, but a yearly clean-out of my study furnishes a respectable heap of clippings, papers, magazines and old bills.

After toiling for several evenings to produce such a heap I find that the quickest way of getting rid of it (though not a very quick way, after all) was to ask one of the professional waste-paper agents to call for it. I would gladly have given the lot to charity, but when I received only two shillings from the w.-p. agent I felt that my trouble justified twice as much.

A monthly municipal collection, as urged in the Dail, would find me a ready giver with no thought of remuneration. Incidentally, I am told that the *Progressive Printer*, a Dublin trade paper, suggested collections of waste by local authorities, the proceeds to go in aid of the relief of rates, as long ago as August last.

The "Turn-up"

A friend writes to me to say that there is nothing snobbish in the permanent turn-up in trousers, and never was; that it was first and last a poor man's method of prolonging the life and shapeliness of a useful garment, and that its abolition under the utility suits scheme is to be deplored.

Before the permanent turn-up era, 50 years or so ago, we had to turn-up our trousers, whether we liked it or not, in wet and muddy weather. If we didn't, the ends of the pants got into a shocking mess, and the cleaning next morning was a heartbreaking business.

A hard brush was necessary, and the effects of its use on the fabric soon were noticeable. In Dublin, for example, a new trousers in November looked a "has been" by Christmas.

Then some genius, whose name has not come down to fame, noticing how the trousers hung better when turned-up, and arguing how, if the turn-up was made permanent, there would be greater freedom for tailors to titivate when the ends were raggy, devised the permanent turn-up; furthermore—you know how conservative the trade is—coaxed his tailor to carry out the plan in his next suit.

The idea originated in London, my friend believes, but it caught on like wildfire in Dublin, which may or may not have been muddier then than to-day.

It suited our none-too-well-filled pockets, and to think that its adoption was due to "vulgar ostentation" simply is ridiculous.

Problems of Rhyme

The *Manchester Guardian*, I note, in printing some verses on Manchester, asks the indulgence of its readers in making "Manchester" rhyme with "paunches stir," and quotes the authority of Browning, who makes a similar rhyme.

Rhyme has always been a problem with the poets, and frequently poetic licence has to be claimed, as when Tennyson pairs "solitude" and "mood," and Wordsworth in rhyming both "confined" and "pinned" with "wind." Byron, too, was in difficulties when he introduced "hen-pecked you all" to rhyme with "intellectual."

William Allingham, the Irish poet, has been criticised on weaker grounds for his lines in "Four Ducks on a Pond":—

"To remember for years—
To remember with tears,"

but Irish lovers of poetry will find no fault with that rhyme.

"Month" and "orange" are said to have no perfect rhyming companions, but Browning did his best with the former in—

"To sum a series to the n + 1th."

The Last Tram

I am informed on the best authority, although the news is as yet unconfirmed by the D.U.T.C. that the sensation of superiority at present experienced by residents on the south side of Dublin will be brought to an abrupt close in the near future.

To put it baldly, the trams will be put on the same footing as the 'buses: the last of them will leave the Pillar at 10 p.m.

This change will be tough on the numerous ladies and gentlemen who have transferred their residence from the north side to the south, in order to take advantage of the extended hours.

QUIDNUNC.

EXAMINATION RESULTS

Appended are the summer examination results of University College, Dublin, in the Faculties of Science, Agriculture and Commerce:—

FACULTY OF SCIENCE.

First University Examination in Science—Honours.

Experimental Physics.—First Class—Creagh, J.; Cranley, M. J.; Lee, T. P.; Broe, J. C. Second Class—Cotter, Brigid C.; Moore, P. T.; Nolan, N.; Armstrong, W. McD.

Chemistry.—First Class—Creagh, J.; Cranley, M. J.; Broe, J. C.; Nolan, N.; Armstrong, W. McD.; Whelan, T.; O Colmain, R.; Moore, P. T.; Matthews, Mary; Leonard, Mary P.; Cotter, Brigid M. Second Class—McCaffrey, M. J.; Browne, Elizabeth C.

Mathematics.—Second Class—Lee, T. P.

Botany.—First Class—Browne, Elizabeth C. Second Class—Nolan, N.; Stewart, Helen L. C.; Leonard, Mary P.

Zoology.—Second Class—Nolan, N.

FACULTY OF GENERAL AGRICULTURE

First Agricultural Science.—Honours.

Part I.—Chemistry — Second Class—Dempsey, L. O. Experimental Physics—Second Class—Dempsey, L. O.; Carroll, W. P.

Part II.—Botany—First Class—Murphy, P. W. E.; Spencer, G. G. Zoology—Second Class — Murphy, P. W. E. Geology—Second Class—Murphy, P. W. E.; Spencer G. G. Rural Science—First Class—Spencer, G. G. Second Class—Murphy, P. W. E.

B.Sc. (Pass) Degree Examination.—Pass—Breen, D. P. V.; Cullen, Margaret M.; Cusack, Ethna E.; Doherty, Sarah J.; Dooge, J. C. I.; Egan, W. P. M.; Halpin, G. G.; Holland, T. J.; Morris, M. K.; Noonan, R. O. M.; Nulty, E. P.; Rice, D. L.

B.Agr.Sc. Degree Examination—Part I.—Pass—Agriculture—Anglim, J. N.; Barry, F. P.; Carty, J.; Collins, P.; Conroy, M. P.; Doherty, P.; Egan, J.; Foley, G.; Gallen, J. J.; Hunt, J.; Keaveney, M.; Kyne, M.; Lavelle, M.; McDonnell, E. T.; McDonnell, P.; Mannion, K.; Milner, J.; Murray, T.; O'Farrelly, J. O. P.; O'Hara, J. J.; O'Kelly, J. P. J. G.; O'Neill, W. J.; Prendergast, J. E.; Sheehy, E. J. C.; Smith, P.; Staunton, P.; Walsh, T.; Walsh, W. Forestry—Curran, E.; Flanagan, W. J.; O'Rourke, E. C.

B.Agr.Sc. Degree Examination—Honours—Agriculture—Second Class—Geoghegan, M. J. A.; Tooher, J.; Connell, P.; MacKiernan, B; McInerney, T.; Keane, P. P.; Coffey, G. Horticulture — Second Class — Duignam, J. J.

Pass—Agriculture—Barry, J. Cahill, J.; Carlos, W. P.; Clancy, T. M.; Conroy, M. P.; Coppinger, M.; Crowley, S.; Doherty, P.; Doorly, E.; Feely, J. J.; Fleming, P. J.; Kyne, M.; Lavelle, M.; McCarthy, D.; MacSharry, C.; Mungovan, M.; Wall, A. Horticulture—O'Byrne, P. C. Forestry—Maher, J. J.

FACULTY OF COMMERCE.

First University Examination in Commerce.—Honours—Commerce—First Class—Twomey, Elizabeth M.; Holmes, D. A.; Doherty, G. A.; Furlong, J. M.; Martin, Nuala I.; Tinney, Mary C. Second Class—Galligan, E. P.; O'Sullivan, Mary J.; McCooey, Mary A.; Kennedy, T. J.; O'Farrell, B. M.

Irish—First Class—Twomey, Elizabeth M. Second Class—Furlong, J. M.; Tinney, Mary C.

English—First Class—Twomey, Elizabeth M. Second Class—Holmes, D. A.; Furlong, J. M.; Tinney, Mary C.

French—Second Class—Twomey, Elizabeth M.

Italian—First Class—O'Farrell, B. M.

History—First Class—Holmes, D. A.

Experimental Physics — First Class — Furlong, J. M.

THE SUN.

	To-day.	To-morrow.
Rises	5.18	5.19
Sets	9.45	9.43
Lighting-up time.	10.45	10.43

HIGH WATER AT DUBLIN.

	To-day.	To-morrow.
Morning	2.31	3. 6
Evening	2.52	3.29

IRISH NEWS IN BRIEF

Fox Destruction in Kildare.—Co. Kildare Agricultural Committee has decided to re-introduce the scheme of subsidies for the destruction of foxes.

Wexford Clerical Appointment.—The Very Rev. J. Codd, P.P., V.F., Ferns, has been appointed a Canon of the Cathedral Chapter, in succession to the late Very Rev. J. Canon Rossiter, P.P.

Dungarvan Cycle Theft.—David Sullivan, married, Shandon, Dungarvan, was sentenced to two months, with hard labour, by District Justice Troy at Dungarvan District Court for stealing a bicycle

Waste Paper in Country Schools.—Mr. Commissioner Bartley, acting as Leix Board of Health, has suggested that dépôts for the collection of waste paper should be established in country schools.

Three Months For Thief.—Patrick Cunningham (66), no fixed address, was sent to prison for three months in the Dublin District Court. He was convicted of stealing an overcoat and a 10/- note from the premises of a city firm.

Fewer Mental Hospital Patients.—At the meeting of the Grangegorman Mental Hospital Joint Committee yesterday, it was reported that the number of patients in the hospital showed a decrease of 189, as compared with the same date last year.

Gathering Sphagnum Moss.—Members of Thomastown Branch of the Red Cross Society are engaged in gathering sphagnum moss (as a substitute for cotton wool) after their day's work. Members of the L.S.F. are being asked to join in the work.

Cut Trees Without Notice.—At Lucan yesterday, before District Justice Reddin, Jeremiah O'Neill, Backweston, Lucan, was fined £4, with £1 1/- costs, for cutting down eight trees on his lands without having served notice on the Gardai. Defendant said that he farmed 128 acres. Some of the trees were dangerous and others were rotten.

Clare Circuit Penalties.—At Clare Circuit Court, John Burke, Upper Denmark street, Limerick, was sentenced to three months' imprisonment for stealing turf, and Michael O'Reilly, Connolly Villas, Ennis, to three months for stealing a bicycle. Fines totalling £44 were affirmed on William and Catherine Buckley, Kilkee, for over-charging in cigarettes sales.

Heavy Fines on Derry Exporters.—A £50 fine, with £15 extra costs, was imposed at Derry on Thomas Sproule, 39 Westland avenue, Derry, lorry owner, for carrying flour, bread, and other goods for export to Eire. Jack O'Brien, of the same address, was fined £51 for being concerned in dealing with the illegal export of flour.

Coats Stolen from Window.—Two large panes of plate glass, value £70, at the Patrick street, Cork, premises of Messrs. Burton, were broken in a robbery during the early hours of yesterday morning. Three sports coats were stolen from display stands in the window. These were later recovered, and two men were taken into custody.

Overcharges for Tea.—At Portlaoighise District Court, Joseph Kelly, 90-91 Main street, Portlaoighise, was fined £15 on each of three summonses for having sold tea at prices in excess of the controlled price, and £5 on each of three summonses for having sold tea to a non-registered person.

Leix Council Secretary Resigns.—The resignation, for reasons of health, after 35 years' service, of the Secretary of Leix County Council (Mr. P. J. O'Neill), has been accepted with regret by Mr. Commissioner Bartley, who proposes, with the sanction of the Minister, to give him the maximum superannuation allowance.

Sligo Mental Hospital Clerk.—At a meeting of the Committee of Management of Sligo-Leitrim Mental Hospital a letter was read stating that the Local Appointments Commissioners recommended the appointment of Mr. Patrick O'Connell, a native of Co. Kerry, and now accountant to Louth Board of Health, as Clerk in the hospital. The appointment of Mr. O'Connell was unanimous, and he succeeds Mr. R. F. Browne, who has been Clerk for the past fifty-two years.

HOSPITAL SUNDAY

The following additional amounts have been received towards the Dublin Hospital Sunday Fund:—

Chapel of Mageough Home	£4 15 6
St. Andrew's Church	4 15 0

BIRTHS, MARRIAGES AND DEATHS

Announcements in this Column (which in all cases must be authenticated) are charged at the rate of 1/- per line (minimum 3/-).

BIRTHS.

TAYLOR—May 6, 1942, at a Glasgow nursing home, to Kathleen, wife of Surgeon Lieutenant John Montgomerie Taylor, a daughter (Ruth Viola).

WATERS—July 8, 1942, at Savernake Forest Hospital, Marlborough, Wiltshire, to Jessie (née Mason), wife of Captain Maurice H. Waters, R.A.M.C., a daughter (Ena Alison).

MARRIAGES.

HEARNDEN and BENNETT—June 13, 1942, at Donaghmore Parish Church, by the Rev. Canon T. D. Stuart; Alan Pilfold, younger son of the late F. W. Hearnden, Valentia Island, and Mrs. Hearnden, Blackrock, Co. Dublin, to Rita Mary, second daughter of Mr. and Mrs. R. F. Bennett, Glebe House, Ballybrophy, Leix.

McKEEVER and GRIFFIN—June 24, 1942, at Glasthule Church, with Nuptial Mass, by Rev. Fr. McKeever, P.P., V.F., Ernest McKeever, Plasnewydd, Killiney, to Kathleen May Griffin, Glengariffe House, Glenageary.

DEATHS.

BLANDFORD—July 16, 1942, at 49 St. Kevin's Park, Dublin, Edith Evelyn, second and loved daughter of the late Thomas W. Blandford, of Balsoon, Kilmessan, Co. Meath. Service at St. Philip's Church, Milltown, to-morrow (Saturday), 18th inst., at 9.30 a.m., afterwards to Mount Jerome. House private. No flowers, at her own request. "With Christ, which is far better."

CASSIDY—July 16, 1942, at his residence, Lower Agada, Co. Cork, Solomon Cassidy (born Armagh). Funeral to-morrow (Saturday), at 3 o'clock (S.T.), from residence to Agada Cemetery. Northern Ireland and American papers please copy.

DORRAN—July 16, 1942, at his residence, Rangitata, Ballymote, Isaac Simpson Dorran. Remains will be removed to Rathbarron Church to-day (Friday) at 5 o'clock. Funeral to-morrow (Saturday) at 2 o'clock.

GREENLEE—July 16, 1942 (suddenly), Ada, loving wife of John Greenlee, 15 Ely place. Remains from Royal City of Dublin Hospital this (Friday) evening, 6.30, to St. Peter's Church, Aungier street. Funeral arrangements later.

HUGHES—July 16, 1942, at her residence, Bective, Navan, Meath, Elizabeth, dearly-beloved wife of Edward Hughes. Deeply regretted by her sorrowing husband, children, father, uncles and sisters. R.I.P. Funeral at Kilmessan to New Cemetery at 3 o'clock (S.T.) to-morrow (Saturday).

MORPHY—July 5, 1942, at Saffron Walden Hospital, Essex, as the result of an accident, Gladys, dearly loved and loving wife of Henry Morphy, of Hillside, Bungay, Suffolk.

MYLES—July 16, 1942, at her residence, New street, Limerick, Annie Stuart, widow of the late William U. Myles, after a brief illness. Remains to be removed to the Methodist Church, Limerick, this (Friday) evening at 8 o'clock. Funeral arrangements later. "Blessed are the pure in heart, for they shall see God."

SYMES—July 15, 1942, at a private nursing home, Dublin, after a short illness, Sandham Francis Symes, 21 Highfield road, Rathgar, late of Barberstown Castle, Straffan, Co. Kildare, beloved husband of Laura Symes. Funeral to Mount Jerome Cemetery, leaving Zion Church, Rathgar, 9.45 a.m. to-day (Friday). No flowers, by request.

ANNOUNCEMENTS received late for this Column will be found in Page 3.

ACKNOWLEDGMENT.

Alfred Berney and the **Misses Burge**, 75 Grosvenor road, wish to thank all those who so kindly sympathised with them in their recent bereavement, and trust that this will be accepted in grateful acknowledgment.

IN MEMORIAM.

LOFTUS—To the memory of my husband, Major John Edward Blake Loftus, D.L., J.P., of Mount Loftus, Co. Kilkenny.

MACKIE—To the beloved memory of John Mackie, F.C.A., 27th September, 1875-17th July, 1940. "Write me as one who loves his fellow men."

SMITH—In affectionate remembrance of Robert W. Smith, a devoted husband and loving father, who passed away, 17th July, 1940.

'Phone 62607 **NICHOLS** Estd. 1814
COMPLETE FUNERAL FURNISHERS, LOMBARD ST. (WESTLAND ROW). Coffins. Horse and Motor Funerals, etc. PRIVATE MORTUARY.

FUNERAL REQUISITES OF EVERY DESCRIPTION.
1832 **WALLER** 1942
DENZILLE ST. (Re-named Fenian St.), MERRION SQUARE. PRIVATE MORTUARY. DAIMLER MOTOR HEARSES & CARS. 'Phone 61275. Wires: "Undertaker, Dublin."

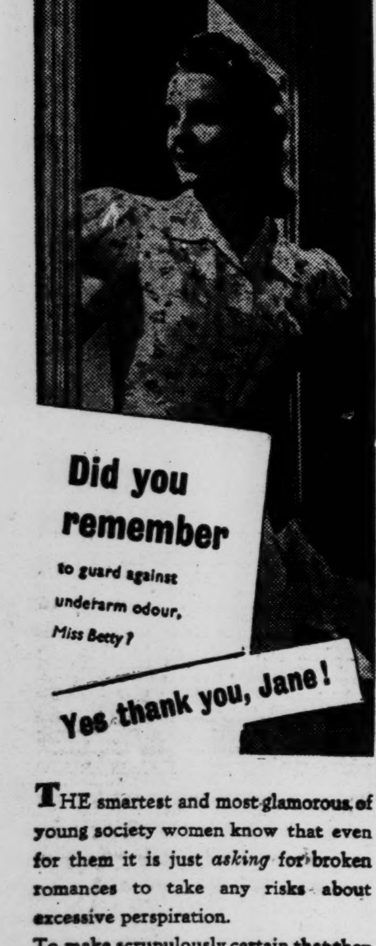

THE smartest and most glamorous of young society women know that even for them it is just *asking* for broken romances to take any risks about excessive perspiration.

To make scrupulously certain that they will never 'offend' by underarm odour, a few moments with Odo-ro-no has become an essential part of their toilet. The armpit is kept dry and sweet with Odo-ro-no, even in summer, even in hot clothing. Odo-ro-no is the most complete and thorough deodorant it is possible to get. Make certain that *you* are unfailingly sweet and fresh. Buy a bottle of Odo-ro-no from your chemist to-day.

LIQUID
ODO·RO·NO
for COMPLETE
underarm protection

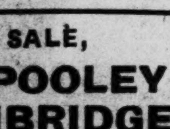

FOR SALE,
20 Ton POOLEY WEIGHBRIDGE
Very strong. Plate 12' x 8'. Ready for Erection. Also 600' Steel Rails, Plates and Dogs. Seven Coal Tubs. 90' Electric Crane Jib.
Can be seen at
78-79 ROGERSON'S QUAY.

MISCELLANEOUS

ANNUAL HOLIDAYS.

WILL our Customers please note that our Stores and Offices will be Closed from 27th July to 3rd August, inclusive? Will Customers please facilitate by sending Orders in good time?
BAGOTS, HUTTON & KINAHAN, LTD.

JOHN C. PARKES and Sons, Ltd., Coombe, Dublin. — ELECTRIC LAMPS. STANDARD RATINGS (clear only). Wholesale Only.

REQUIRED immediately, young Female and Male Vocalists—soprano, mezzo, contralto, tenor, baritone and bass; sight reading essential. Apply, with music, to Jimmy Campbell, Stage Door, Theatre Royal, Monday next, at 11.30 a.m.

BROOKS, THOMAS AND CO., LTD., DUBLIN. — "TURNALL" ASBESTOS SHEETS, Decorated and Plain, for Bathrooms, Sculleries, etc.

YOUNG Man, 19 years of age, well educated, good appearance, knowledge of bookkeeping, shorthand and typing, wants Position, secretarial capacity or similar; no previous experience. Box K 1551.

COKE or other non-rationed Fuel Wanted, suitable domestic hot water furnace; delivery North city for cash. Quotations for five-ton lots to Box Z 6234, Coke.

W. & T. AVERY, LTD. Established 1730. — WEIGHING MACHINES and Scales of every type. REPAIRS & MAINTENANCE by specially trained weighing-machine mechanics. 105 Middle Abbey St., Dublin.

SAUNDERS VALVES for Compressed Air and Acids.
HEITON. George's Quay.

GARDEN REQUISITES.
LAWN MOWERS, FORKS AND SPADES. Horticultural Glass. Lawn Mowers Repaired and Sharpened.
THOS. DOCKRELL, Sons & Co., Ltd., Dublin.

COOKING AND WATER HEATING PROBLEMS OVERCOME. Actual cooking demonstration on "NUTURF" COOKER by qualified instructress, week commencing Monday, 20th July. Sessions, 11-1, 2.30 to 5.30, at EVANS & SONS, 152 Capel street. SEE FOR YOURSELF WHAT THE "NUTURF" CAN DO

COOKING Utensils for AB, AGA, ESSE & ELECTRIC COOKERS. POTS, PANS, KETTLES, etc., in aluminium. Buy now while still available.—EVANS & SONS, 152 Capel street.

To-day's Popular Beverage
COFF-O-ERA
The All Food Drink with a dozen uses. Recipe folder post free from:—Coff-o-Era Co., Cope Street, Dublin.

Engineering Service
Welding, Turning, Forging. Machinery and Boiler Repairs. Reconditioned Machinery, etc., for Sale.
H. MacGARVEY & SONS, LTD.
62-64 Townsend Street, Dublin.

RHUBARB
Senders are **requested NOT** to send further supplies of Rhubarb until the end of August.
P. KAVANAGH & SONS
Sunshine Works,
CRUMLIN ROAD, DUBLIN

INDIGESTION? NOT FOR ME

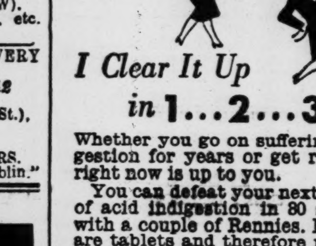

I Clear It Up in 1...2...3...

Whether you go on suffering indigestion for years or get rid of it right now is up to you.

You can defeat your next attack of acid indigestion in 80 seconds with a couple of Rennies. Rennies are tablets and therefore need no water. You suck them like sweets one at a time. They're separately wrapped for carrying in pocket or handbag, so you can take them wherever you are.

A couple of these pleasant-tasting tablets neutralize the excess stomach acid, banish heartburn, sweeten your sour stomach, take the misery out of meals.

There are 15 important ingredients in Rennies, specially selected to stop an attack of indigestion the moment it starts. 1,198 doctors approve and recommend Rennies to their patients.

Rennies are sold by all chemists, 25 for 7d., four times the quantity 2/-.

25 FOR 7D
DIGESTIF
RENNIES

CONSTIPATED for thirty years!

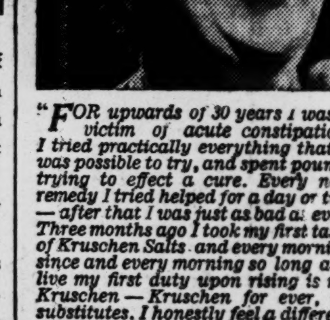

"*FOR upwards of 30 years I was a victim of acute constipation. I tried practically everything that it was possible to try, and spent pounds trying to effect a cure. Every new remedy I tried helped for a day or two—after that I was just as bad as ever. Three months ago I took my first taste of Kruschen Salts and every morning since and every morning so long as I live my first duty upon rising is my Kruschen—Kruschen for ever, no substitutes. I honestly feel a different woman. My bowels act to the clock, and my friends remark how well I am looking.*"—(Mrs.) A. M.

If you suffer from constipation, beware! Half the ills which afflict humanity can be traced to it.

Kruschen Salts is nature's recipe for maintaining internal cleanliness. The six salts in Kruschen stimulate your liver, kidneys and bowels to smooth, regular action. Your inside is thus kept clear of those impurities which, if allowed to accumulate, make you unfit for work or pleasure.

Kruschen is sold by all chemists in 1/9 bottles.

KRUSCHEN

LEGAL NOTICES.

MONEYLENDERS ACT, 1933.

TAKE NOTICE, that I, Philip Toohey, intend to apply to the District Court, No. 1 Inns quay, Dublin, on Thursday, the 30th day of July, 1942, at 2 p.m., for a Certificate under Section 6 of the Moneylenders Act, 1933, authorising the grant to me of a Moneylenders' Licence to carry on business as a Moneylender at 5a Fownes street, Dublin, under the name of P. and J. Toohey.

Dated this 16th day of July, 1942.
PHILIP TOOHEY, Applicant.
LIONEL LAPEDUS, LL.B., Solicitor for Applicant, 57 Dame street, Dublin.

MONEYLENDERS ACT, 1933.

TAKE NOTICE, that I, Maurice Goldstone, intend to apply to the District Court, No. 1 Inns quay, Dublin, on Thursday, the 30th day of July, 1942, at 2 p.m., for a Certificate under Section 6 of the Moneylenders Act, 1933, authorising the grant to me of a Moneylenders' Licence to carry on business as a Moneylender at 15 Anglesea street, Dublin, under the name of Maurice Goldstone.

Dated this 16th day of July, 1942.
MAURICE GOLDSTONE, Applicant.
LIONEL LAPEDUS, LL.B., Solicitor for Applicant, 57 Dame street, Dublin.

AUCTIONS.

McKAIG OF DAME STREET.

AUCTION SALE OF FURNITURE, TO-DAY (FRIDAY), AT 2 O'CLOCK. AT 32 PARLIAMENT STREET. including: OFFICE and HOUSEHOLD FURNITURE, PIANOS, CARPETS, BEDROOM SUITES and ASSORTED EFFECTS.
McKAIG OF DAME STREET, Auctioneers and Valuers, 29-30 DAME STREET, DUBLIN. 'Phone 74662.

AUCTION OF HAY.
MOYNE LODGE, BALDOYLE, CO. DUBLIN. For Patrick Daly, Esq.
90 LARGE COCKS OF PRIME 3rd-YEAR HAY.
125 LARGE COCKS OF PRIME OLD MEADOW HAY.
TO-DAY, at 7 p.m.

AUCTION OF HAY.
GRANGE, RAHENY, CO. DUBLIN. For Thos. Cosgrave, Esq.
50 LARGE COCKS OF PRIME OLD MEADOW HAY.
TO-DAY, at 7.30 p.m.
J. LIGHTFOOT & SON, M.I.A.A., MARY'S LANE, DUBLIN.

LOUGH CORRIB, OUGHTERARD, CO. GALWAY.
A Lovely House and Gardens for Sale.
BROWNE and CO. Auctioneers, GALWAY.

SALES BY TREATY.

THOS. DOYLE and SON, M.I.A.A. FOR SALE BY PRIVATE TREATY, RESIDENTIAL HOLDING, 120 acres, S.M. R.A., £34 10s. 0d. P.L.V. £135. New House, with 9 apartments, excellent outoffices. 1½ miles from Brittas Bay, 1 mile from churches and schools.
Full particulars from:
THOMAS DOYLE & SON, M.I.A.A., Auctioneers and Valuers, BALTINGLASS.

FOR SALE, ROASTED COFFEE BERRIES

1 cwt. Lots	... 2/9 per lb.	cge. paid.	
5 cwt.	" ... 2/7½	" "	" "
10 cwt.	" ... 2/6	" "	" "
20 cwt.	" ... 2/5	" "	" "

Apply Box No. Z 6233, Berries.

PIERCE
THE *Original* TURF RANGE
SUITABLE FOR Turf, Timber, or Coal.
Length 36", Height 26½", Width 20", Oven 16", Fire 12½", adaptable to 8½". Right or left hand oven. Pedal Door. Five Hot Plates.
STOCKED BY ALL GOOD HARDWARE DEALERS.
Manufactured by Philip Pierce and Co., Ltd., Wexford.

Fewer Coupons for a suit now
Many men have been putting off the purchase of new suits in the hope of changes in coupon values. The expected revision has been made, and a man's suit now requires only 35 coupons (instead of 40). There's no point in further delay, so you should order your suit now. It will have to last you a long time, so good material and careful tailoring will be worth while. You get both here.
E. & W. Seale Ltd.
27 Westmoreland St., Dublin
Established 1857. *Telephone* 21510

Going Grey?
Restore Natural Colour this Easy Way

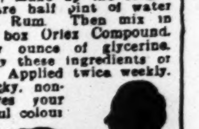

Don't let time mark you out by greying your hair. Put back the clock by giving your hair back its natural youthful colour. It's easy, inexpensive, safe, quick! Make up the following mixture. To a bare half pint of water add one ounce of Bay Rum. Then mix in contents of one small box Orlex Compound. Finally add a quarter ounce of glycerine. Any chemist can supply these ingredients or make up the mixture. Applied twice weekly, this non-greasy, non-sticky, non-rub mixture soon gives your hair the glow of youthful colour —and it doesn't colour the scalp. Get rid of grey hair. Start to-day —the Orlex way.

LOOK, GIRLS! I'VE GOT

MINER'S Liquid Stockings—in two new stocking shades, Grape Mist and Gold Mist. Just smooth it on—looks like gossamer silk stockings—doesn't streak, is waterproof. Think of it, no more ladders or holes—the only stockings for which you *don't* need coupons! Miner's is the original Liquid Stocking. Beware of cheap imitations. The formula is reliable, the results miraculous and lasting. Do not risk using a substitute. Remember the name is

MINER'S *Liquid* STOCKINGS

2/-, *Trial size 8d.*
HENRY C. MINER LTD., London & New York

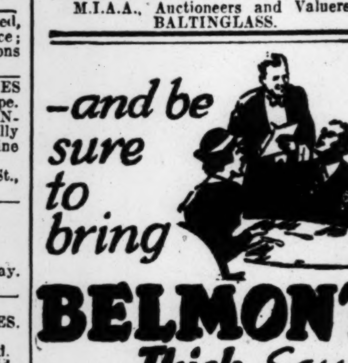

TRACTOR Repairs
The harvest is coming! Play your part in the National need. Have your tractor overhauled now. Autocars are experts at repairs and can supply Ford Tractor—Ferguson System and Fordson spares and implements from stock. ('Phone 63547.)

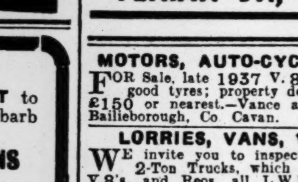

FENIAN ST., DUBLIN

MOTORS, AUTO-CYCLES, TYRES.

FOR Sale, late 1937 V.8 Ford, 22 p.m.o., good tyres; property deceased clergyman; £150 or nearest.—Vance and Co., Solicitors, Bailieborough, Co. Cavan.

LORRIES, VANS, VEHICLES.

WE invite you to inspect our selection of 2-Ton Trucks, which includes Bedfords, V.8's, and Reos, all L.W.B. Also 5 cwt. and 10 cwt. Ford Vans.—Irish Multiwheel Transport, Ltd., Lr. Erne st., Dublin. 'Phone 61565.

1937 DODGE 25 Cwt. Van, in perfect condition. Four perfect tyres. Small mileage. Seen by appointment.—Moore's Garage, Little Longford st. 'Phone 51109. X

BICYCLES, PRAMS.

PRAMS are still available and cheaper at Barron's, 1 Nth Earl st., Dublin.

WTD., Lady's Semi-Sports Bicycle, good condition; urgent. Box K 1566.

Great Care is taken that Advertisements published in this Paper appear correctly, but no liability is taken for any ERROR in or Omission of any Advertisement. The Proprietors Reserve the Right to Omit or Alter any Advertisement, no matter where or by whom accepted.

LOST AND FOUND.

STRAYED, 13th inst., Pointer Dog, dapple white and liver; reward.—O'Ferrall, Lisard, Edgeworthstown.

SITUATIONS VACANT.

CLOTHES RATIONING

need not worry you if you learn Scientific Re-modelling. Classes now open at Dublin's Modern Academy—The Grafton Academy of Dressmaking, 6 St. Stephen's Green, Dublin. 'Phone 21854. Summer Courses. X

CAMPBELL COLLEGE, PORTRUSH.

A VACANCY WILL EXIST NEXT SEPTEMBER FOR AN
ASSISTANT LADY COOK.
APPLY LADY SUPERINTENDENT.

AN exper., capable, Lady Bookkeeper Cashier reqd. for Retail Drapery Business, Midland town; Protestant; enclose copies refs., state exper. and salary (outdoor). Box Z 6197, Bookkeeper.

A GOOD Milker and General Farm Worker Wanted, indoor. Box Z 6306, Worker.

CHARTERED Accountants have vacancy for two Articled Clerks; premium required, returnable. Box K 1497.

EXPERT Shorthand Typist reqd. immediately; state exper., age and when available. Box K 1302.

EXPD. qualified Bookkeeper reqd. to take complete charge of Books; reply, enclosing copies refs. Box K 1461.

GIRL reqd. keep another company few wks., comfortable home, sea and country, nr. Dublin. Box K 1386.

GOVERNESS-Housekeeper—Healthy, educated, R.C (over 30), needlewoman, knowledge nursing, full charge and 1st lessons small boy and girl; supervise 4 girls during holidays from boarding school; state full partics. Box Z 6238, Housekeeper.

GENL. Assistant Reqd. for Hotel, nr. Dublin dispense stores, etc. Reply, with copies refs., Box Z 6262, Assistant.

GARDENER Reqd., good general knowledge of fruit & vegetables. Apply, enclosing refs. & stating wages exptd., to Wagentreiber, Lifford, Co. Donegal.

OLD-ESTABLISHED firm of city Auctioneers req. immediately House Agency Clerk and Negotiator. Reply, in own handwriting, stating age, where educated, salary exptd., exp. (if any), Box K 1516.

RELIABLE & trustworthy Man, indoors (C.I.), for large farm, Co. Wicklow; used care horses, farm work, gdn., generally handy; must be well recom.; state age, copies refs. Box K 1411.

WTD., married couple for entire Household Duties country house; small, adult family; Aga cooker. Apply, with full particulars, Box Z 6200, Coupl.

WTD., an energetic and efficient Genl. Assistant for hotel, country; must be a good needlewoman and have exper. of linen and storekeeping. Box Z 6213, Assistant.

WTD., Typist Bookkeeper, with experience of financier's office preferred; enclose copies of references. Box K 1358.

WTD., expd. Foreman, Saw Mills; refs. 1st letter; good wages suitable man. Box Z 6211, Foreman.

WTD., Working Steward, Meath; knowledge stock, tillage, machinery; cottage, room available; good refs. essential; state age, wage, etc. Box Z 6228, Steward.

WTD., for a 1st class Hotel nr. Dublin, a 1st class Chef; please apply with copies refs. Box Z 6230, Chef.

WTD., Farmhand, quick, clean milker; 21/- wkly., all found; state age, refs. Box K 1444.

WTD., a capable Housekeeper who has had exper. in 1st class hotels of staff control linen and reception; state age and send copies of references. Box Z 6305 Housekeeper.

WTD. for large hotel in Chester, expd. Barmaid for saloon bar, Waitress for Diningrm.; send refs. Box Z 6216, Maid X

WTD., exp. Miller (West Ireland), capable taking charge Maize Mill Plant, etc.; crude oil engine. Apply, stating age, wages reqd., and enclose refs. Box Z 6307, Miller.

WTD., Shorthand Typist, expd., for Solicitor's office; state salary and exp. Box K 1408.

WTD., Companion Mother's Help for Methodist home; boy 2 yrs.; salary £40; must be thoroughly recommended; send copies of refs., stating age. Box Z 6217, Help.

WTD., Protestant Attendant for old Lady, £3 monthly, all found. Apply Miss O'Brien, 49 Wellington road.

WTD., well-educated Girl (R.C.) to take charge of 3 boys, age 6, 4 and 2½ yrs.; Dublin. Reply, stating age and salary, Box K 1428.

WTD., Protestant Help (20 to 35), domesticated, good cook (Esse), cyclist; live as family; country place; £26 per year. Apply, stating age and send copies of references. Box Z 6248, Help.

EMPLOYMENT WANTED.

A WAITRESS seeks place. Box K 1483.

CHAUFFEUR, Protestant, single, excellent refs.; understands harness, ponies. Box Z 6264, Chauffeur.

HERD, Yard Man, married, thoroughly understands care of cows, calves, sheep, pigs, farming, etc.; working son if needed; 1st class ref. Box Z 6224, Herd.

HOUSEKEEPER disengaged, good cook, all duties, highly recommended. Box K 1404

HOUSEKEEPER, Protestant, settled, seeks any position trust; complete charge; highest ref. Box Z 6249, Housekeeper.

LADY, go as Gentleman's Housekpr. or Lady's Companion Help, return for home and 30/- monthly; recom. Box K 1434.

POST as Comp.-Assist. to lady, in any business, desired by educated, cultured, quiet young Woman (32); domesticated. Box K 1368, Irish Times Branch Office, Bray.

RESPECTABLE woman, Caretake House, city, country, for free apts., etc., or cottage; could milk; recom. Box K 1412.

USEFUL Help seeks post; most willing and capable; long refs.; city or suburbs. Box K 1406.

WAITRESS seeks post, Northern Ireland, well recommended; experience H. P'maid's work. Box K 1485.

WAITRESS, Nth. Ireland preferred; well recommended. Box K 1485.

YOUNG Man (R.C.) seeks vacancy to Drive Tractor Lorry or Van; N.I. prefd; can do running repairs and has 1st class knowledge farm machinery. Box Z 6258, Man.

YOUNG Man, Protestant, seeks situation as Gardener or General Farm Worker, preferably Meath or Dublin; good experience of both; handy repairs, fencing, etc. Box K 1435

EDUCATION, TUITIONS, ETC.

ALL Professional and University Preliminaries, Oral and Correspondence.—McGuire's College, Gardiner's Row.

EDUCATION (CONTINUED).

LADY Graduate, Hons. M.A. Irish, Hons. B.A. Irish, English, French, H.Dip.Ed.; fluent Irish speaker, some exp., Protestant, seeks post Sept. Box K 1405

TRINITY Entrance, National Matriculation Preliminaries.—Miss Wallace, B.A., Higher Diploma, 10 Nassau st. X

GOVERNESSES AND TUTORS WANTED.

ASSIST. Matron Reqd. for girls' school, for Sept.; safe area; arrangement for holidays if reqd.—Hampton Hse., Upfield, Stroud, Glos.

WTD., address of Miss De Layne, Crosshaven, Cork, 1937, with Hayes family. Box Z 6255, Address.

MEDICAL, NURSING, ETC.

GIRL seeks employment, Nurse in mental hospital, Eng. or Ireland. Box Z 6250, Girl.

UNQUALIFIED Assist. (25), T.T., reliable dispenser, counter hand, good veterinary knowledge, trustworthy, excellent refs., seeks vacancy; mod. salary. Box Z 6246, Assistant.

WTD., Nurse Attendant for elderly gentleman, night duty. Box K 1442.

3 WHEELED Invalid Chair, hand propelled, 2 forward and reverse, in perfect order. Apply Hughes, Holylands, Rathfarnham.

MONEY, PARTNERSHIPS.

CASH ADVANCED, £25-£3,000. Without Any Security. NASSAU TRUST LTD., 39 Nassau Street, Dublin. X

CASH Advances from £20 upwards.—Y. Boland, Ltd., 68 Charlemont st., Dublin. With or without security. X

THE National Finance Co., Ltd., 83 Mid. Abbey st., Dublin.—Advances from £20 to £1,000 daily to all parts of Ireland, without any security. 'Phone Dublin 43780. T

£10 AND Upwards Advanced without security.—Central Trust, Ltd., 17 Clare street, Dublin. T

DOMESTICS WANTED.

A BIG number well recommended Maids Wtd. hotels, restaurants, private houses, experienced and untrained; placed immediately. Apply Matron, Irish Times. X

A RECOMMENDED young Genl. Wtd., small family, nr. Kingstown. Box K 1504.

CAPABLE young Genl. Wtd., all duties, 4 in family, £30. After 7, 22 Palmerston Pk.

CK.-Genl. reqd. good home, with modn. conveniences; refs. required; interview arranged Dublin; fare to England paid to successful applicant. Write, giving fullest partics., to Mrs. Dudley Beck, "Treetops," Wrexham road, Belgrave, Chester.

EXPD. Genl. Wtd. for Manchester; no children; good home; wages £1-25/- per week. Call 44 Victoria street.

ENGLISH Lady req. Children's Nurse, boy 4, girl 2; some exp. essential; refs. with application.—Ferguson, Middlemarch, Larne.

EXPD. Maid, over 23, req.; doctor's family, Cambridgeshire; good home. Reply, with copies refs., all partics., Box Z 6265, Maid.

FOR London & Oxford—Wtd., young Cook Genl., over 22, H'Plrmaid, Irish, kept; good personal refs. essential. Apply Mrs. Pilcher, c/o Mrs. Hetherington, 19 Northmore rd., Oxford. X

MISS Tynte req. H.P. maid; enclose copy of 2 last papers with full partics., Dunlavin, Co. Wicklow; also req. a single handed Cook. X

MOTHER'S Help or Superior Genl., Carrickmines; state age, religion, copies refs., etc.; good wages. Box K 1506.

WTD., expd. Cook Genl. for country house; small, adult family; no cooker; good wages. Apply Z 6200. General.

WTD., Rathgar, young expd. Genl., R.C., good cook; must have 1st class refs.; good wages; nurse kept; reply all partics. Box Z 6223, General.

WTD., young H. Pmaid; good refs.; state age & wages. Box Z 6220, H. Pmaid.

WTD., expd. Ck. Genl.; Aga ckr.; good cooking & good refs. essen.; country post, 20 mls. Dublin, on 'bus route. Box K 1356.

WTD., for Irish family in High Wycombe, England, expd. Genl.; good refs. essential; good wages and fare paid. Apply by 'phone 91865, or write Box K 1466.

WTD., 20th July, trained Housemaid; good refs. essential.—Mrs. Gregg, The Palace, Armagh.

WTD., Genl., two adults, baby; good wages. Box K 1493.

WTD., reliable Genl., all duties, plain cooking, modn. house; good refs. essential. Box K 1403.

WTD., 2 Kitchenmaids, any age over 22; good wages, safe area. Write, enclosing refs., Marchioness of Anglesey, Plas Newydd, Anglesey, North Wales X

WTD., expd. Housemaid for Nursing Home; must be well recommended. Apply Matron, 15 Lr. Hatch st.

WTD., Cook-Genl. for South England, safe area, small family, comfortable home.—Matron, Palmerston House, Palmerstown, Co. Dublin. 71427.

WTD., indoor Genl., 1 baby. Apply 20 Dollymount ave.

WTD., young Ck. Genl. for small house, Dundrum; wages £30. Box K 1430.

WTD., Ck.-Genl., R.C., country girl preferred; fond of children; state age, wages, and enclose copies. Box K 1410.

WTD., for Co. Carlow, fully-trained H'Plrmaid, 3 in family; 3 maids kept; good refs. essential; good wages to reliable applicant; not under 25. Box Z 6252, Maid.

WTD., exper. Daily Girl to look after flat, Stephen's Gn. vicinity; 2 adults; 8.30-1 p.m.; 7/6 wkly.; send copies. Box K 1477.

WTD. immediately, refined R.C. Cook-Genl. for high class Guest Hse., central; must be highly recom.; elec. range. Box K 1438.

DOMESTICS DISENGAGED.

CK. or Ck. Housekeeper (39); Dublin preferred; wages £40; R.C. Box Z 6242, Cook.

COLLEGE trained Children's Nurse disengaged; highly recom. Box K 1471.

CK.-Genl. or Genl., disengaged. Box K 1476.

EXCELLENT Ck. Genl. or Genl. disengaged; good ck.; £42 to £45. Box K 1429.

EXPD. Genl., good refs., disengaged. Box K 1489.

GENL., some exp., seeks situation; highly recommended.—614 Irish Times Branch Office, Dun Laoghaire.

GOOD Genl., disengaged. Box K 1479.

GOOD General Help, private family. Box K 1480.

GENL., expd., disengaged; good refs. Box K 1488.

HSEMAID or Kitchenmaid; good long refs.; disengaged. Box K 1484.

HIGHLY recommended Genl. disengaged. Box K 1487.

LONDON—Cook or Cook-Housekeeper, disengaged. Box K 1481.

MORNING or Daily Genl., disengaged. Box K 1475.

NURSE Hsemaid., disengaged. Box K 1443.

PROTESTANT Worker, daily, disengaged. Box K 1482.

YOUNG H. P'maid, good exp. & refs., R.C., disengaged soon. Box Z 6251, H. P'maid.

YOUNG Nurse Hsemaid., disengaged. Box K 1486.

YOUNG Genl., untrained, disengaged. Box K 1490.

YOUNG, expd. Girl, go as Genl. to 1 gentleman or 2 people; disengaged July 25; Sth. side prefd.; long refs. Box K 1474.

ARTICLES FOR SALE.

ALL Waterproof Covers for carts, vans, threshers, lorries. Rick Covers, Sacks, Bags; best terms.—Coleman, 21-25 Chancery st., Dublin. T

COVERS for ricks, carts, threshers, lorries; Tarpaulins, Sack and Tent Makers.—Petrie Bros., Limited, 36 Usher's Quay, Dublin. T

ELECTRICAL Breakfast Cooker, as new, for Sale, 12 guineas. Box K 1367. X

FOR Sale, English Cigarettes, £6 per 1,000; Oat Groats, 7d. per lb.; pure White Pepper, 8/- per lb.; fine Salt, £10 per ton. Box Z 6307, Cigarettes.

FOR Sale, Kitchen Mangle, good condition, £4. Box K 1414.

FOR Sale, American Map Measures.—Dixon and Hempenstall, 111 Grafton st., Dublin.

FOR Sale, 24 ½" Wooden Cases, good quality wood, 31" x 21" x 39". What offers? Box K 1431.

HOOVER Cleaner for immediate Sale. Box K 1384.

HOUSEHOLD Refrigerator, 6 cubic, in perfect order, £80; seen by appointment. Box K 1502.

LARGE White Cot & Hair Mattress, perfect, outgrown; £4 10/-. Box K 1521.

OWNER will Sell privately, small Copper Boiler Grate, good condition; reasonable. 'Phone 516641.

SAFES, Strongroom Doors, Office Furniture, Bought, Sold or Exchanged. — Boni, 4 Cecilia street, off Dame street.

WEIGHING Machines—Limited number, 5, 10, 20 cwt. Platform Machines (new) now in stock. Inquiries invited.—Evans, 152 Capel st., Dublin.

W.O.F. Beeston Coke Boiler, good condition, £6.—30 Ashfield road, Ranelagh. X

ARTICLES WANTED.

ALL kinds of Waste Paper and Cardboard packed and collected in city; carriage paid on 3 cwt. from country.—W. L. Woolfson, Licensed Waste Paper Mrchnt., Bridgefoot st., Dublin. 'Phone 52280. T

AMAZINGLY high cash prices paid, Cast-off Clothing. Postcard or 'phone 21567 brings lady or gentleman representative.—Lee 68 North King st., Dublin. T

ALL Classes of Ladies' and Gent's Left-off Clothes and Footwear.—Kay, 38 Golden lane. 'Phone 51998. 25 X

FURNITURE, Secondhand, highest prices paid.—Toohey's, 30 Bachelor's Walk.

WTD. to buy, Books, good condition, especially fiction, Dublin and country.—Librarian, Irish Times Branch Office, Dun Laoghaire.

WTD., Sectional Hut, suitable for Garage; state lowest price.—612, Irish Times Branch Office, Dun Laoghaire.

WTD., twelve 2 k.w. Electric Fires, new or secondhand, for private plant, 220V. A.C.; also one 2 k.w. and one 3 k.w. Immersion Heaters for Shannon Scheme. Box Z 6244, Fires.

DOGS, CATS, PETS.

BEAUTIFUL Smooth Fox Terrier Male Puppy by "Champion Moorcock," £3 3/-.—Capt. Hamilton, Foxrock.

PEDIGREE Siamese Male Kitten for Sale, house trained, healthy, well grown, born April; parents excellent mousers and ratters; price 50/-.—Mrs. Beckett, St. Canice's Cottage, Kilkenny.

DRESS, COSTUMES, FURS.

ABOUT Clothes—Mrs. Cusack, 65 Aungier st., Purchases Left-off Clothing, Furniture, etc. Highest prices given T

AT Elizabeth's, 51 Grafton st. (2nd floor)—Ladies' Materials expertly Tailored. Coats, Costumes, Frocks. Phone 74403. X

COUPONS Saved!—Have your Fur Coat remodelled as new, without coupons, from 45/-. Write for free catalogue.—Gall, 74 Grafton st. (opp. Imco). X

FOR Sale, real Sealskin Coat, ¾ length, double breasted, large roll collar; good condition. What offers? Box K 1508.

FOR Sale, Gentleman's dark blue Overcoat, suit tall, slight man, 30/-, bargain.—1 Newcomen ave., Nth. Strand.

LADIES', Gent's, Children's Wardrobes Purchased; highest prices.—Melton's, Kingstown.

LADY has for Sale, beautiful Sable Fur Stole, perfect condition. Box K 1402.

FURNITURE, CARPETS, ETC.

FURNITURE, Carpets, etc., purchased for cash.—McMullan Brothers, Rathmines road. 'Phone 92245.

FOR Sale, Grandfather Clock, Irish Chippendale, brass dial; £17. Box K 1507.

LAWLOR, Briscoe will Buy and Sell your Surplus Furniture. Auctions every Thursday. 35 Ormond quay. T

MACHINERY.

ALLIS CHALMERS
ALL CROP HARVESTERS,
MODELS 60 AND 40.
A limited number now available from lot recently imported.
McGEE'S STORES, LIMITED, ARDEE. X

MACHINERY—Steel Push Saw Benches, Racksaw Benches, Circular Saws, Bamford Motorised Water Pump, 20 h.p. Paraffin Oil Engine, Millar 7/5 Concrete Mixer, 600, 800 and 1,600 gallon Galvanised Tanks, Corbett Corn Grinder, Cross Tube Boilers, 7' x 3' and 6' x 2½'; Block Machine, self-acting Lathe, 7' bed; 2 h.p. A.C. Electric Motor, Steel Boiler Pan.—Smyth's Machinery Stores, Denzille place, Dublin. Phone 64529. X

WTD. immediately, one 15 cwt. petrol driven Winch; state price reqd. Box Z 6222, Winch.

4 FT. Ransome Mill, with 1940 Fordson Tractor, all on pneumatics and reconditioned; any trial; price £850. Box Z 6236, Mill.

4 THRESHING Sets (2 steam, 2 tractor), 2 Tractor Trailers, 6-8 tons, one on pneumatics with 2 new tyres, 1 on solids; 7' McCormick Binder, 5' Massey-Harris Mower. All in perfect order. Auction at Ballyoliver, Rathvilly, on Wednesday, 22nd July, at 1 o'clock. Particulars from Patrick G. Dawson, Auctioneer, Tullow, Co. Carlow.

TIMBER, STANDING TREES.

ADVERTISER is open to Purchase large quantity Standing Timber, Spruce, Fir, Larch, Lime, Sycamore Ash and Poplar. Box Z 2209, Timber. X

WTD., large quantities of Standing Timber, chiefly soft woods; would purchase large estates of timber. Box K 1470.

GARDEN, FARM, BEES, ETC.

A FEW suggestions for Spring Flowering: Sow Wallflowers, Aubretia, Polyanthus, Brompton Stocks, Sweet William, Arabis, Bellis Perennis, etc.; 6d. and 1/- pkt.—Drummond's Dublin.

ALSO Punnets, Chip Baskets, Bamboo Canes, Raffia Insecticides, Potato Spray, etc.—Drummond's Dublin.

A SPECIAL list of Vegetable and Flower Seeds for present and autumn sowing now ready. Also Plants of Brussels Sprouts, Leek, etc.—Drummond's, Dawson st., Dublin, and Carlow.

BROCCOLI for succession, 3/- (300 for succession, 7/6); Brussels Sprouts, 3/-; Leeks, 3/-; Cabbage (Savoy, Whitening), 1/6; carriage extra—Canon Patten, Fethard, Co. Tipperary.

BRADSHAW'S Seeds for Autumn Sowing—Cabbage: Ellam's Early, Flower of Spring, Offenham, etc., 1/8 per oz.; Onions: Ailsa Craig 4/6, Red Wetherfield 3/6; Scallion, 3/-; Carrot, 2/6; Beet, 1/6; Lettuce, 1/6; packets from 3d.—Seed Merchant, Parliament street, Dublin.

BLACK Currants, large, clean picked, 15/6 per stone, deliv. Box Z 6257, Currants.

CALOMEL Dust for the control of Onion and Cabbage Root Fly, ½lb. 1/6, post free 1/10; 1lb. 2/6, post free 3/-; 7lb. 12/6, post free 13/9.—M. Rowan, Seed, Bulb and Plant Merchants, 51/52 Capel st., 1/2 Westmoreland st., Dublin.

DAHLIAS, decorative, etc., from 5/- doz. List free.—Canon Patten, Fethard. X

GARDEN — Deck Chairs, superior quality, 13/6; Trellis Arches, 10/6.—Staveley's, Parnell st.

GARDEN — Black Rubber Hose, limited stocks; Hose Fittings, Hose Reels. List free.—Staveley's, Parnell st.

GARDEN Wood Trellis, Trellis Arches, Wire Arches, Lawn Mowers, Watering Cans. Lists free.—Staveley's, Parnell st.

GARDEN—Strawberry Punnets, 1lb. size, 1/2 dozen, 13/- gross; carriage extra.—Staveley's, Parnell st., Dublin.

LISSADELL Vegetable Plants — Brussels Sprouts, Rous Lench, spring frame, 3/6 100; Cauliflower, Early Snowball, spring frame, 5/- 100; Leek, spring frame, 3/8 100; post free, cash with order, subject crop and unsold.—Manager, Lissadell, Sligo. T

LAWN Mower for Sale. Box K 1496.

LEEK Plants now ready, well grown selection from a good strain, 4/- 100, 4/6 post free.—M. Rowan and Co., Seed, Bulb and Plant Merchants, 51/52 Capel st., 1/2 Westmoreland st., Dublin.

MIXED Daffodil Bulbs, 30/- per 1,000, carriage pd.—Mrs. O'Brien, Clusinfois, Buncrana.

MARROW Stem Kale, strong plants, 1/9 per 100, 17/6 1,000, carr. paid.—Timlin, Longford. X

MUSHROOMS in plenty easily grown if 100 per cent. Productive Spawn is used. Trial packets 2/-, post free 2/6; No. 2, to spawn 25 square feet, 3/6; post free 4/-; No. 1, the grower's size, to spawn 50 square feet, 6/9, post free 7/6.—Rowans, 51/52 Capel st., 1/2 Westmoreland st., Dublin.

PENNSYLVANIA 14 inch Lawn Mower, just overhauled and sharpened, bargain. Box K 1371.

ROCK Plants in variety, 12 different, 5/-. List free.—Canon Patten, Fethard.

SOW Spinach, a health restoring vegetable, makes up vitamin deficiencies and tones up the most jaded outlook. Sow now. Hollandia, with thick fleshy leaves, 10d.; Juliana, a succulent green, 10d.; Viking, a world's trial winner, bearing longest leaves, of thickest type, 10d.; all per oz.—M. Rowan and Co., Seed Merchants, 51/52 Capel st., 1/2 Westmoreland st., Dublin.

SOW Scarlet Runner Beans now, ornamental in flower, excellent vegetable in pod, per pint, to sow 40-50 feet, 3/-, post free 3/6.—M. Rowan, Seed, Bulb and Plant Merchants, 51/52 Capel st., 1/2 Westmoreland st., Dublin.

SOW now Giant Lucullus Spinach Beet, ribs pure white, leaves crinkly yellowish green, like a Savoy Cabbage. Tops cook like spinach, ribs like celery or seakale. Ready for use late winter and early spring. Per ounce, 1/- (sows 60 feet). Post free, 1/2.—M. Rowan and Co., Ltd., Seed, Bulb and Plant Merchants, 51/52 Capel st. and 1/2 Westmoreland st., Dublin.

SWINGING Hammocks for soothing siestas in hot, summer days. See stocks at Rowans, Central City Horticultural Establishment, 1/2 Westmoreland st., Dublin.

WALLFLOWERS for Garden Fragrance—Sow seeds now. Collection of 6 superb colours, embracing Scarlet, Rose, Primrose, Golden, Wine and Flaming Orange, 3/-; double quantity, 5/6. Sow to-day to bloom in May.—M. Rowan and Co., Seed, Bulb and Plant Merchants, 51/52 Capel st., 1/2 Westmoreland st., Dublin.

POULTRY, FISH, DAIRY.

FOR Sale, Setting of Muscovy Ducks, pure bred.—Rutherfoord, Elmfield, Sandyford.

FOR Sale, Pea Fowl. Box K 1519.

HORSES, CATTLE, STOCK.

FOR Sale, Shetland Pony, 9 hands, 4 yrs.; used with children.—Vaughan, Blackrock.

NICE Bay Pony, about 14 h., 6 yrs. old; also a Set of Harness. Apply, Mounttown House, Dun Laoghaire.

WTD., good young pedigree Dairy Shorthorn Bull or Bull Calf, preferably roan; partics. pedigree, also dam and granddam's record. Box Z 6245, Bull.

YACHTS, BOATS, ETC.

FOR Sale, Motor Barge, 45 feet long, heavily constructed of oak timbers and 2" pine and larch planking, 55 tons capacity, driven by 35 h.p. semi-Diesel engine. Apply The Docks, Passage West, Co. Cork.

OPTICAL, JEWELS, WATCHES.

GOLD Articles, also Diamond Set Jewellery Wanted at once; highest prices paid; post parcels attended to immediately.—Jameson and Co., Ltd., 40 Henry street, Dublin.

SMART Shell Spectacle Frames, from 5/-; fitted free.—Geo. Prescott and Son, 18 Upper O'Connell st. (next Savoy), Dublin. X

RADIO, PIANOS, MUSIC.

ADVERTISER would exchange Philips 5 valve Radio, in excellent condition, value £5, for serviceable Typewriter. Box K 1501.

FOR Sale, German Lindorf Upright Grand Piano, perfect condition. Box K 1433.

FOR Sale, Pianola, modn instrument, 25 rolls classical music. What offers? Box Z 6254, Pianola.

H.T. Batteries, all voltages, guaranteed fresh, full voltage. Write Box Z 6131, Batteries.

REMARKABLE Bargains in Pianos at Gerrard's. New Pianos from £36. Second-hand from £18; all guaranteed 10 years; easy terms to suit. At 159 Parnell st., Dublin. Open till 7 p.m.

WTD. Upright or Grand Piano and Stool; no dealers. Box K 1260.

1942 ALL-WAVE Sets, no dry battery reqd.; illus. list post free.—Cott's Radio Sales, Summerhill, Meath.

SHOOTING, SPORTING.

GUN, D.B. Hammerless, 12-bore, by noted English maker, in perfect order; best offer. Box Z 6263, Gun. X

HOUSES AND LANDS FOR SALE.

ADJOINING Orwell Rd.—Detached Residence, 5 bedrooms, spacious gardens; £1,200.—Albert MacArthur, Housefinder.

AUCTION next Tuesday—Vacant Shop, 9 rooms, bath, freehold, 14 Lr. Bridge st., Merchant's quay; suit Boarding House, Flats; low reserve. Key 11.—Albert MacArthur, Housefinder.

AUCTION next Tuesday—28 Upr. Northbrook ave., North Strand, neat red brick house, 6 apartments, bath, etc. Seen any time.—Albert MacArthur, Housefinder.

AUCTION next Tuesday—3 Longwood avenue, near Harcourt st. church, 6 recep., 4 bedrooms, bath.—Albert MacArthur, Housefinder.

ATTRACTIVE Investment—Detached Bungalow, let to first class tenant at £96 per annum. Price £925.—North and Co., 110 Grafton street.

ADVANCES for House Purchase, repayable over periods extending to 20 years. Full particulars obtainable from the Secretary, Property Loan and Investment Co., Ltd., 40 Dame st., Dublin. Capital £400,000 (fully paid). Subscribed by the Principal Irish Banks.

A MOST attractive, detached House, convenient residential situation, near Cabra; 3 reception, 4 bedrooms, tiled kitchen, garage, large, pleasant gardens; perfect order; £1,150.—Browne & Dowse, 2 Dawson street.

ADJOINING Terenure tram—Non-basement Residence, 2 reception, 5 bedrooms, maid's room, garage; £1,400.—Garvey & Good, Lincoln place. X

ATTRACTIVE, pre-war, brick House, Terenure close to tram; 2 reception, 4 bedrooms, etc.; £1,150. Seen on our order.—Garvey & Good, Lincoln place. X

BLACKROCK—Ideal, detached, mod. Residence, ½ acre garden; £1,475. Mount Merrion—Unique Bungalow, £1,500.—Albert MacArthur, Housefinder.

BALLSBRIDGE—For Sale, modern, detached House; 2 reception, 4 bedrooms, kitchen, bathroom; garden, garage. Price £1,250.—North and Co., 110 Grafton street.

HOUSES AND LANDS FOR SALE CONTD.

BRAY—Charming detached, medium-sized, non-basement Residence, enjoying lovely view of the Wicklow Mountains and standing on approx. 2½ acres of ornamental grounds. Entire property has been well maintained, and contains many attractive features, including sun loggia opening to garden; tennis court, 2 garages, 2 bathrooms, etc.; price £3,000. For further particulars and order to view, apply Thos. Dockrell, Sons and Co., Ltd., Agents.

BALLSBRIDGE—Excel. det., modn. Residence, 3 reception rms., cloakrm., 5 bedrms., garage; £2,200. Box K 1511.

BALLSBRIDGE—Detached, modern House, splendid condition; 4 bedrooms, etc.; garage; £1,350.—Adhouse, 2 Burgh quay.

BLACKROCK—Modn. House, 4 bedrms., garage, gdn.; minute tram, train, 'bus, shops, private beach, £1,250. Box K 1492.

BUNGALOW, Sutton—3 recp., 3 beds., kitchen, bath, gar.; modn.—Giltrap and Lambert, 35 Sth. Frederick st., Dublin.

BLACKROCK — Exceptional non-basement Residence, standing on about 2 acres; 3 rec., 5 bdrms., maid's room, etc.; £3,400. Box K 1513.

BOOTERSTOWN, modern, 6 rooms, garden, garage; £1,500; Glenageary, modern detached, 5 rooms, garden, garage, £1,400; Vernon avenue, modern, 6 rooms, garage, gardens, £950; Seapark road, modern, 5 rooms, gardens, garage, £1,050; many others, £700 to £2,000.—"Ideal House Agency," 6 Nassau st.

CLONTARF—Attractive, modern, 4 bedroomed House, in superb order, large gardens, garage; £1,250.—Garvey & Good, Lincoln place. X

DUNDRUM—½ acre; choice Bungalow; many features; £900.—Albert MacArthur, Housefinder.

DUN Laoghaire—Attractive, detached Residence, on 3 acres; price £1,500.—Adhouse, 2 Burgh quay.

DETACHED modn. freehold Residence; 2 recp. 4 bed.—Clarke, Knocknacree rd., Dalkey.

FOXROCK—Attractive, detached, modern Residence, close to railway and 'bus, space tennis court, 2 rec., 4 beds (2 h. & c.); vacant possession; £1,300 or offer.—Hamilton & Hamilton.

FOR quick Sale, Bungalow, Glenageary dist., dining, sitting, 4 bedrms., maid's rm., bathrm., kitchen, 2 pantries, gdn., newly decorated; outgoing £64; price, £375.—Box No. 211, Irish Times Branch Office, Dun Laoghaire.

FOR immediate Sale, County Tipperary, close to good town, about 70 Irish acres, ideally suited as compact Stud Farm; first class fattening land; non-basement Residence, 3 reception, 6 bedrooms, bathroom, etc.; loose boxes, stabling, gate lodge; low outgoings. Apply Jackson Stops and McCabe 35 Kildare street, Dublin.

FOR Sale within 3 miles of Athy, excellent Farm of 65 acres, Stat., annuity £7, with 20 acres corn and root crop, bal. meadow and grazing. There is neat 3 roomed thatched Residence and suitable out-offices thereon. Price £1,300. Also 2 excellent small Holdings, cont. 28 and 16 Stat. acres, held subject to small annuities with comfortable thatched Dwellings and suitable out-offices thereon, situate 3 miles Athy. Price £900 and £400.—Michael Anthony, M.I.A.A., The Square, Athy.

FOR Sale by Private Treaty, granite & brick-built Dwellinghouse, semi-detached, situate on Eglinton rd. (Clonskeagh end); accommodation: 2 recep., 4 bdrms., 2 w.c.s, bthrm., breakfastrm., maid's rm., kitchen, scullery, pantries, etc.; large yard & gdn., room for garage at side; e.l. & gas, el. water heater; in perfect repair; P.L.V. £42; head rent £7 10s. 0d.; lease, unexpired term, 137 yrs.; vacant possession; seen by appt. Apply to J. H. Callan & Son, Solicitors, 3/5 Suffolk st., Dublin.

FEE-SIMPLE Ground Rents for Sale; also occupied Business Premises and modern Houses, well let; Houses let in flats; good returns.—"Ideal House Agency," 6 Nassau st.

GRACEPARK Rd.—Semi-detached modn. Residence, containing 2 recep., brfastrm., cloakrm., 3 large bdrms., kitchen, bthrm., with wash-hand basin; 2 lavatories; all modn. conveniences, including el. cooker and geyser, turf fireplaces, garage, side entrance, large gdn. front and rear; rates remission; long lease. Apply Box K 1468.

GLENAGEARY, beside golf—Detached, modern Residence, £1,400; garage.—Allen, Townsend.

HOUSE Purchase—The Irish Civil Service Permanent Building Society can help you with generous terms; no waiting list; prospectus free.—H. G. Ryder, Secretary, 25 Westmoreland street, Dublin.

HOUSE for Sale, Bray, Co. Dublin; 2 recp., 3 beds., kitchen, good gdns., modn; 10 miles city on main 'bus route.—Giltrap and Lambert, 35 Sth Frederick st., Dublin.

HOUSE for Sale, Edenvale rd., Ranelagh; 8 rms. Box K 1409.

LARGE City Houses—Leeson st., £1,700; Mount st., £1,600; suit nursing home, flats.—Albert MacArthur, Housefinder.

ON 4 acres, Dundrum, Family Residence; good order; orchard, out-offices; £2,300. Rathfarnham, 16 acres, £3,000.—Albert MacArthur, Housefinder.

OFF Merrion Rd., near R.D.S.—Neat House, £950. Key—Albert MacArthur, Housefinder.

ON 2 acres, Ballsbridge Residence; tennis, fruit, garage; £2,000. — Albert MacArthur, Housefinder.

ON 12 acres, Family Residence, Stradbrook, Blackrock; £2,875; photo. — Albert MacArthur, Housefinder.

PEMBROKE rd., £1,400; 3 reception, 10 bedrooms, garage. — Albert MacArthur, Housefinder.

PEMBROKE Pk.—Beautiful semi-det., red-brick, non-basement Residence; 2 reception rms., 5 bedrms., etc.; £1,450. Box K 1510.

RATHMINES Park (No. 19), neat, modern, non-basement House, 5 rooms, kitchen, bathroom, elect., gas garden. Selling by Auction at 17 Merrion row, Monday, 27th inst.—James Adam & Sons, Auctioneers.

RATHFARNHAM, Butterfield Drive—Modern, semi-detached, double-fronted; 4 bedrooms, 3 reception; gardens, garage; excellent repair; £1,550. Box K 1517.

RATHMINES vicinity—8 roomed House, central heating, very large fruit garden, double garage; £1,250.—Garvey & Good, Lincoln place. X

SOUTH County Dublin, about five miles from city, detached, non-basement Residence, on 3 acres, for Sale. House is in first class condition, and contains 2 reception, billiard room, 4 bedrooms, electric light, all modern conveniences; double garage. Price £1,550.—North and Co., 110 Grafton st.

SALE, charming Furn. Wooden Bungalow, portable, Ashford, Wicklow.—30 Lr. Baggot st.

SMALL removable Timber Bungalow for Sale, near Abbeyleix. Partics., 13 Herbert rd., Dublin.

SANDYMOUNT—Very good, semi-detached House, 2 rec., 4 beds., garage; £1,050, or offer.—Hamilton & Hamilton.

SALE, Booterstown—non-basement, 7 rooms, large gdn.; £600.—Boag, Blackrock (over Monument Creamery).

"THE Housefinder's" List—Ailesbury rd., £1,600; Clyde rd., £1,750; Elgin rd., £1,800. 'Phone 76754.

TERENURE—Modern, 3 bedroomed House, £800 for quick sale.—Garvey & Good, Lincoln place. X

30 ELM Pk. av., Ranelagh—For Sale, compact, newly decorated 6-rmd. Hse., every convnce.; price £725. Key at No. 29, next door.

£130 NETT out of excellent City Property, let for 21 years from 1938; £1,700. Box K 1512.

HOUSES TO LET.

A HOUSE to Let on Morehampton rd. Apply 21 X

AT Sydney avenue, Blackrock—Maisonette, 6 apartments, gas, electricity, £78, inclusive; adults. Key, Hazeldene, Sydney ave., after 6. X

AT Monkstown—Attractive, 2-storey, 4-roomed Cottage, beside sea, train and 'bus; bathroom, elect., gas; £5 15/- monthly. Charles Archer, 22 Ely place.

CLONTARF—Modern Res., 2 rec., 4 beds.; rent £104 p.a., free; available August.—Hamilton and Hamilton.

CHARLEVILLE, Newtown Pk. av., Blackrock. Semi-det., non-basement, 2 recep., 4 bedrms., maid's rm., e.l., gas, garage; £100, free. Kirwan, 3 Suffolk st., Dublin.

CLONTARF, £96, £104; Booterstown, Furn., £144; others, Ballsbridge, Rathgar.—"Ideal House Agency," 6 Nassau st.

FURN. House to Let, Rathgar; 2 recpt., 4 bedrms. Box Z 6259, House. X

MOREHAMPTON Road—Good House, £80 and rates or offer.—Hamilton and Hamilton

HOUSES AND LANDS WANTED.

ADJACENT Foxrock—Bungalow or small House Wanted; about £1,200.—Browne & Dowse, 2 Dawson street.

BRAY-Dalkey—3-5 bedrms., good gdn., or some land. Box K 1509.

GOOD Class Unfurnished Houses required immediately. Rents from £100 to about £140.—"Ideal House Agency," 6 Nassau st.

HOUSE and large gdn. Wtd.; would rent or purchase. Partics. to Box K 1495.

WTD., Furn. House or Bungalow, with good gdn., Foxrock, Glenageary or district, 12 months or longer. Box Z 6219, House.

WTD. to purchase, 4 bedroomed House, garage and gdns., beside Corpus Christi Church, Up. Drumcondra. Box K 1491.

WTD., House, 6-7 large rooms; about £72, free; bath, e.l.; 1d., 2d. fare. Box K 1440.

WANTED, Terenure, Rathgar, Ballsbridge, etc.—Modern, s.-d. House, 2 rec., 3-4 bed.; £1,250 offered. Replies to-day to Hamilton & Hamilton, 17 Dawson street. 75438. X

£20,000 AVAILABLE to Purchase Houses Let to Tenants or Ground Rents. Box K 1478.

PREMISES, LANDS, ETC.

LIFFEY st., 50 yds. Henry st.—Shop & Accom.; rebuilt & renovated; Let or Sell. Vincent & Beatty, Solrs., 62 Dame st. X

WTD., dry storage accom., area approx. 500/600 sq. ft., vicinity Dorset st. Box K 1370.

APARTMENTS, FLATS TO LET.

ATTRACTIVELY Furn., self-contd. Flat; adults; const. hot water, e.l. free; 2-3 'bus 30/-.—Eglinton, Newgrove av., Sandymount.

AT 40 Northumberland rd.—Exclusive Accommodation. 'Phone 63480.

ATTRACTIVELY decorated, spacious, self-contd. Unfurn. Gdn. Flat, 3 rms., kitchenette, bathrm., pantry.—46 Northumberland rd

ATTRACTIVE selection Flats, Furn. & Unfurn., central & South suburbs.—"Ideal House Agency," 6 Nassau st.

AT Clareville, 40A Dartmouth sq.—Board Residence, single & sharing; best food.

ADELAIDE rd., 26—Well Furn. Hall Flat (electric cooker), also Bed Sittingrm., kitchenette.

BLACKROCK—Self contd. Flat to Let, 4 rms., kitchenette, etc.; small gdn.; nr. tram. 'Phone 95194.

BOARD Residence, business people, visitors; central, mod.—73 Lr. Leeson st., Stephen's Green.

BACHELOR Flat, unfurn., small, self-contd., own halldoor, 15/-.—Caretaker, 34 Upp. Mount st.

AMAZING RECORD
SWEEP PRIZES UNCLAIMED DURING THE LAST 12 YEARS

£460 - 10 - 6
1938 GRAND NATIONAL: Brooklyn, c/o Hanna, Dublin.

£100 EACH
1931 MANCHESTER NOVEMBER HANDICAP: Emil Simon, 1372 1st Avenue, New York.
1932 DERBY: C. W. Stevenson, 15th Naval District, Balboa, Canal Zone.
1932 CESAREWITCH: A. Traineur, 45 Rue Marechal, Nice.
1933 DERBY: J. Duggan, Munster and Leinster Bank.
1937 DERBY: Barrie, 550 E. 167 Street, Bronx, New York.
1938 CESAREWITCH: James J. McGee, 32 Merrimack Street, Concord, N.H.

£10 EACH
1940 RED CROSS 'CHASE: G. K. Lambrianso, P.O. Box No. 3, Wad Medani, Sudan; Pabu, 45 Penywern Road, London; Capt. Luzarraga, ss. Monte Isabela, c/o Azeta Trust, Ltd., Mount Stuart Square, Cardiff; E. Wainright, Blake Hotel, Sheffield.

TOTAL SWEEP PRIZES £47,039,683
TOTAL UNCLAIMED PRIZES £1,100

Tickets now on sale for the
RED CROSS SWEEP ON THE BALDOYLE 'CHASE
EACH FIRST PRIZE £10,000
HOSPITALS' TRUST (1940), LTD., BALLSBRIDGE, DUBLIN

APARTMENTS TO LET CONTINUED.

DUBLIN Service Flats, 28 Upr. Pembroke st. 'Phone 628881. Suites, Bed-Sittgrms.; any period. Restaurant.

EARLSFORT Terrace—1st class Residential Flat at Earlsfort Mansions, quiet, convenient position, every convenience, lift, redecorated; £140 per annum, inclusive. Caretaker, or Levingston, 3 Dawson street.

FOXROCK—Business Lady offered home, 10/- weekly, for companionship.—613, Irish Times Branch Office, Dun Laoghaire.

FURN. Flat, 2 rms., bathrm., own halldoor.—9 Harcourt tce. 'Phone. X

GROSVENOR Rd.—2-rmd. Furn. Flat; Protestant; guinea.—R.O. 140, Irish Times Branch Office, Rathmines.

LADY would Share House with Christian lady (not elderly); every convenience, maid kept; Sth. side, 'bus passes door. Box Z 6256, House.

MERRION sq.—Excellently fitted & finished Unfurnished Flats; top: 3 rooms, kitchenette, bath; 2nd floor: 4 rooms, kitchenette, bath. Further particulars, Goff's, 60 Lower Mount street.

SELF-contd. Furn. Flat, 3 large rms., kitchen, bathrm., etc.—6 Ashbrook tce., Leeson Pk., 7 to 9.

SMALL Top Furn. Flat, suit particular lady, gentleman.—Kelly, 7 Herbert st. X

SELF-CONTD. Top Flat, Herbert st.; Unfurn., 3 rms., kitchenette, bathroom. 'Phone 62951.

UNFURN., self-contd. Flat, Fitzwilliam Sq., suitable dentist or professional purposes; moderate. Box K 1387.

UNFURN. Flat, 2 rms., kitchenette, private hse.; suit lady or quiet couple; £1 wkly.—R.O. 141, Irish Times Br. Office, Rathmines.

99 STEPHEN'S Green—Board Residence, Bed Sittingrms., visitors or permanent. 'Phone 51522. X

APARTMENTS, FLATS WANTED.

LADY req. Bed-Sittingroom, Divan, kitchenette, mod., end Aug. Box K 1439.

WTD., small, Furn. Flat; 2 adults; Sth. side. Box K 1505.

2 LADIES Require Furn. Flat; south side. Box K 1441.

2 OR 3 Rm. Flat Reqd., Pembroke area, or adjacent. Rent about £75. Box K 1514.

SEASIDE AND COUNTRY. HOUSES TO LET AND WANTED.

A FURN. House to Let Brittas Bay. Calor gas. Apply Kennedy, 21 Morehampton road. X

ATTRACTIVE Furn. House to Let, own grounds, h. and c., e.l., good gdn., stabling, Dromahair Co. Leitrim. Box Z 6243, House.

ARKLOW—Furn. House to Let, beside sea; 4 bdrms., electric cooker; August or longer; mod. Box Z 6109, House.

BRITTAS Bay—Bungalow, "The Nook," to Let, Aug., Sept.; fully furn.; 3 mins. from beach; terms mod. Apply to James J. Rockett, Piversdale, Hanover, Carlow.

BRAY—Detached, £65, free, neat Bungalow, or £85 Furnished; superior brick House, £1,250, 6 bedrooms, furniture valuation.—Allen, Townsend, 10 Stephen's Green.

COMFORTABLY Furn. Bungalow, seaside, Co. Wicklow, August; indoor sanitation; 3 bedrms.; 10 mins. village, 'bus; firewood assured; £9. Phone 22777. X

COURTOWN—To Let, beautifully-situated, furn. seaside Bungalow; Calor gas, town sanitation, water; 'bus, train. Box K 1452.

KILLINEY—To Let Aug., detached, non-basement, nicely furn. House, 5 bedrms., elec. cooker, tennis; 5 mins. trains, 'bus, beach, golf. Box K 1407.

KILKEE—1 West End tce., to Let Aug. and Sept.; well furn., 6 bedrms., 2 maids' rms., 3 sittingrms., bathrm., h. and c.; elec. light, cooker, etc. Apply Mrs. E. Shaw, Ballinacurra House, Limerick. X

MALAHIDE—To Let for August, beautifully furn. detached Bungalow, beside golf club; all services; £15 to careful tenant. Box K 1503.

TO Let for Aug.—Furn. Bungalow, Golf Links, Donabate. Box K 1369. X

DRY CLEANING BY EXPERTS
R. & J. McKECHNIE, LTD.
134 Stephen's Green, 76 Aungier St., DUBLIN.

SEASIDE AND COUNTRY CONTINUED.

TO Let, 2 storeyed Cottage, Kildare, ½ ml. Harristown Station.—Ronaldson, Ballymore Eustace.

TO Let, semi-detached, 5-rm. Partly Furn. Cottage; gdn.; 12 mls. from Bray; 'bus passes gate. Box K 1520.

5 RM. Furn. Cottage, ideally situated, Co. Wicklow, sea 2 mls., convnt. supplies; own land; special cooking facilities; reasonable to long term, careful tenant. Box Z 6020, Cottage. X

APARTMENTS AND FLATS TO LET AND WANTED.

ACCOMMODATION comfortable farmhouse, 'bus route, fishing, shooting, excellent catering; recommended, mod.—Correvan House, Newbliss.

BOARDERS, seaside residence, 37/6; stamp.—Mrs. Keating, Ballycotton, Blackwater, Enniscorthy. X

CAHORE House, Gorey—Guests; golf, tennis; some rooms available. 'Phone: Clonevan 6.

DUN Laoghaire (sea front)—Good Residential Flats, Crofton Mansions, Crofton road; redecorated; convenient to tram and train; £90 to £120, inclusive. Caretaker, or Levingston, 3 Dawson st.

GUESTS, country house, Midlands; quiet, restful; 1 mile station; farm produce. £2 10/- p.w. Box Z 6237, Guests.

PAYING Guests received; terms mod.; 5 mins. from train.—Mrs. Booth, Lackentoney, Carrickmines, Co. Dublin. X

PAYING Guests—Large, comfortable country house, on sea, Wexford coast; golf, tennis; quiet, convenient. Box Z 6253, Guests. X

SMALL Furn. Flat Wtd. by married couple, Aug. 1st to 15th, Monkstown to Sandycove. Box K 1372

SEA Front, Sandycove—Modern Hall Flat, unfurnished, self-contained, own halldoor, £60.—Swift Service, Dun Laoghaire. Phone 81041.

WICKLOW—Furn. Apts. for Aug to Let, select, central, mod. Apply to Box Z 6235, Apartments.

WTD., 1st wk. Sept., Board and Lodgings or fully furn. Cottage, 2 bedrms., reasonable, Wexford. Box Z 6261, Board.

WTD., for Aug. or part Aug. and Sept., Furn. Flat or small House, sea front, Monkstown, Dun Laoghaire or Bray. Box K 1400.

19 SPENCER Villas, Sandycove—Charming sunny Flat, 3 rooms, usual offices, half gdn.; decoration to tenant's choice, £68. Key from Swift Service Agency, 103 Upr. George's st., Dun Laoghaire. X

MISCELLANEOUS.

A PICTURE is an ideal Wedding Gift. Visit the Victor Waddington Galleries, 8 South Anne st., or 19 Nassau st. X

BARNARDO'S Fur Service is second to none for Quality Furs and first-class craftsmanship.—108 Grafton st., Dublin. T

FOR Glass and Glazing, Paints, Wallpapers, Roofing Felts, Galvanised Gutters, etc.—Williams, 8 Cathedral st., Dublin.

HAVE you a Leaky Roof? Don't Curse it; Cuirass it! In liquid and plastic form.—Williams, 8 Cathedral st., Dublin.

Printed and Published by the IRISH TIMES LIMITED, at the Offices, 31 Westmoreland Street, in the Parish of St. Mark and City of Dublin.
FRIDAY, JULY 17, 1942.